Ole Miss

THE UNIVERSITY
OF
MISSISSIPPI
LIBRARY

THIS BOOK MUST BE USED IN
The Mississippi
Collection

Digitized by the Internet Archive
in 2013

http://archive.org/details/olemiss18univ

Ole Miss

1913 — 1914

Official Year Book
of University of Mississippi

Published by
The Senior Class

To

Andrew Armstrong Kincannon

who gave the best years of his life to the work of making the
University of Mississippi one of the greatest
institutions of its kind in the South,
we affectionately dedicate
this book.

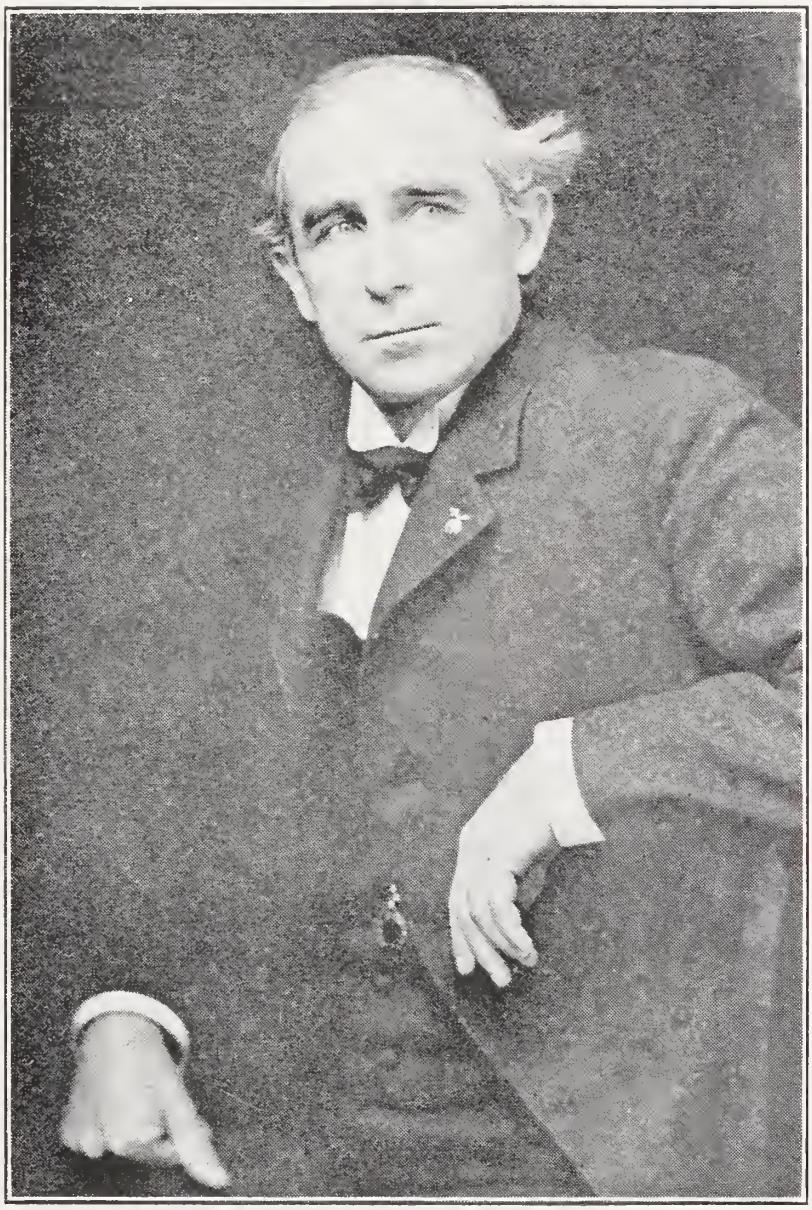

CHANCELLOR KINCANNON.

43138

PEABODY BUILDING.

"Ole Miss"

We clink no cups of sparkling wine
With rosy wreaths about the brim.
We gather not beneath the shine
Of bright electroliers to twine
A graceful garland fresh and fine
To deck a regal diadem.

Away with idle pomp and show!
Away with cant of knights and queen!
Away with gauds of long ago
That every day but dimmer grow!
Away with feudal overflow
To guild this simple, guileless scene!

With neither pagent nor parade,
Nor clink of cups within thy walls—
We gather in thy classic shade,
In spirit, every youth and maid
That ever as a student strayed
Along thy happy lanes and halls.

We gather at thy feet again
With glowing hearts and kindling eyes.
We feel thy fire in blood and brain—
It thrills our beings to attain—
We hear and heed thy stirring strain—
Our spirits pant for enterprise.

We pledge our lives to lofty aims.
With high resolves, we front the years.
Thy smile inspires heroic flames
Within our souls to etch our names
Among the fairest, noblest fames
That earth remembers and reveres.

Thou art our mother, true and tried.
As such we love thee, not as queen—
Away with regal pomp and pride,
With servile praise and aught beside
That apes aristocratic stride,
Or mocks at democratic mien.

May Heaven crown thy brow with peace,
And make thy factions melt away!
May all thy frail contentions cease,
Till Scythia, hand in hand, with Greece
Shall prove the pledge of thy increase
From radiant to most radiant day.

D. E. G.

Fred B. Smith
Editor-in-Chief of Annual

F. E. McCall
Bus. Mgr. of Annual

Annual Staff

FRED B. SMITH,
Editor-in-Chief.

E. F. MCCALL,
Business Manager.

DEPARTMENT EDITORS.

E. C. Brewer.....Assistant Editor-in-Chief
A. B. Clark.....Assistant Editor-in-Chief
R. Q. Leavell.....Senior Editor
E. M. Livingston.....Class Editor
W. L. Hays.....Class Editor
Miss Emily Hedleston.....Co-ed Editor
R. H. Shackleford.....Art Editor
H. G. Johnston.....Club Editor
L. T. Chandler.....Athletic Editor
D. R. Solomon.....Literary Editor
J. R. Dinsmore.....Assistant Business Manager
E. D. Holloway.....Assistant Business Manager

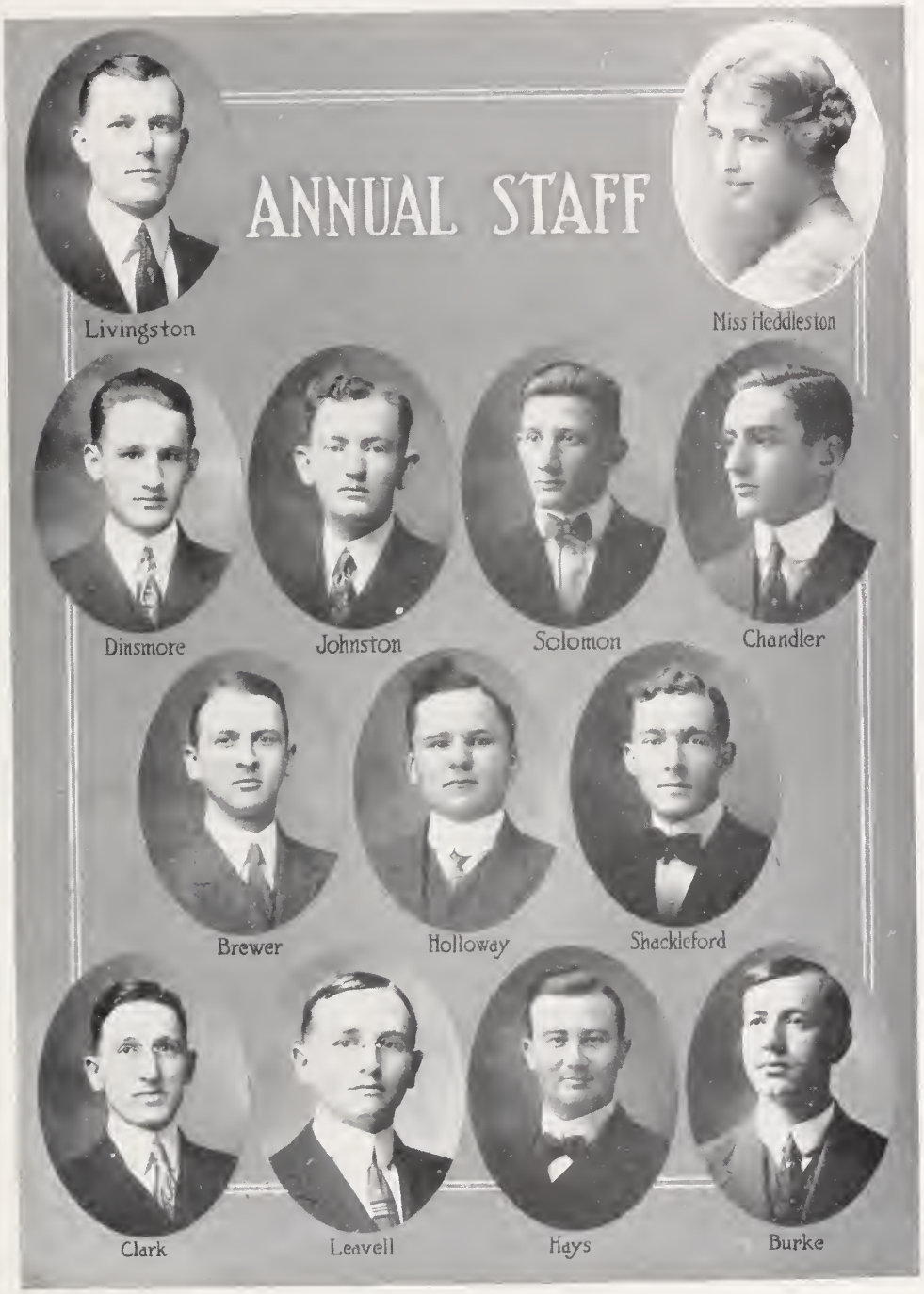
ANNUAL STAFF
Livingston
Miss Heddleston
Dinsmore
Johnston
Solomon
Chandler
Brewer
Holloway
Shackleford
Clark
Leavell
Hays
Burke

Editorial

WE are about to send this little volume, our humble effort to "edit a book," out on its journey into the great world. We trust that whoever may chance to read it will realize that the task of compiling its contents has caused the midnight oil to burn low on many occasions, and that you will forgive the defects and look only at the merits, if any there be.

We have not attempted to make this little book a model of beauty and thought to be pointed at with pride, such has not been our ambition. Our aim has been to chronicle a few facts about the University of Mississippi's glorious successes in 1914. And 1914 was a glorious year at "Ole Miss." But now, as the goal is drawing nigh, down the dim, shadowy paths of time on into the great unknown future the class of '14 is passing. Passing from the mystic possibilities of college days into the realities of life. Years have marked the length of past friendships, but now as the end draws nearer days only mark the time till we must part, many of us never to meet again. There is a sadness in that parting; that severing of friendship formed by years of association; that leaving of scenes so familiar, so dear. But the great world out yonder is calling, and we must part. Out of the quiet harbor of childhood and college days we must pass through the portal on into the bustle and hurry of life. If ever in future days, when the battle is hard fought and almost lost, and the heart is sick, and the mind is weary, this little book should come as a reminder of the long gone, dream-riven past, of a friendship, of a love almost forgotten, then our ambition will have been attained, and our aim will have been accomplished.

GOVERNOR EARL BREWER

BOARD OF TRUSTEES.

His Excellency, Governor Earle Brewer, ex-officio President.....Jackson
Hon. J. N. Powers, State Superintendent, ex-officio.....Jackson
Hon. O. F. Lawrence.....Grenada
Hon. T. W. Carter.....Calhoun City
Hon. Eugene M. Clark.....Natchez
Hon. Robert Powell.....Jackson
Hon. J. W. Cutrer.....Clarksdale
Hon. T. B. Franklin.....Columbus
Hon. B. F. Jones, Special University Trustee.....Hernando
Hon. E. L. Brien.....Vicksburg

LIBRARY BUILDING.

FACULTY

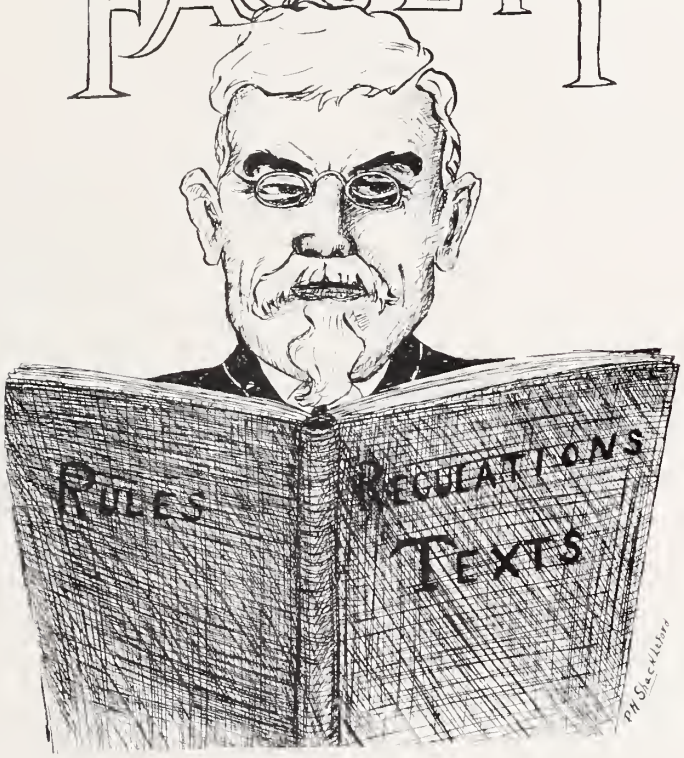

ANDREW ARMSTRONG KINCANNON, A.B., M.S., LL.D.,
Chancellor.

ALFERD HUME, B. E., C. E., D.Sc.,
Vice-Chancellor and Dean of Engineering.

B.E., Vanderbilt University, 1887; C.E., 1888; D.Sc., 1890; Fellow and Assistant in Civil Engineering, Vanderbilt University, 1887-90; Professor of Mathematics University since 1890; Acting Professor of Civil Engineering, University of Mississippi, 1900-02; Vice-Chancellor and Dean of the Department of Science, Literature and Arts, University of Mississippi, since 1905; Professor of Astronomy and Acting Chancellor, session of 1906-07.

FRANKLIN L. RILEY, A.B., A.M.,
Professor of History.

A.B., Mississippi College, 1889; A.M., 1891; Fellow in History, Johns Hopkins University, 1895-96; Ph.D., 1896; President of Hillman College, 1896-97; Professor of History, University of Mississippi, since 1897.

WALLER S. LEATHERS, M.D.,
Professor of Biology and Physiology.
Dean Medical Department at Oxford.

A.M., Schools of Biology, Chemistry and Geology, University of Virginia, 1891; M.D., 1894; Graduate Student of Johns Hopkins, 1895; University of Chicago, 1897, 1900, 1901, 1907 (summers); New York Marine Biological Laboratory, 1898 (summers); Member Rocky Mountain Scientific Expedition, 1898; Student in Harvard University, 1905-06 (summer); studied in Hospitals of Chicago, 1904 (summer); Graduate Student Hospitals of New York City during summer, 1908; Instructor in Biology, University of Virginia, 1894; Assistant Professor Biology and Geology, University of Mississippi, 1894-95; Head of Department of Science, Miller School of Virginia, 1895-96; Professor of Biology and Geology, University of South Carolina, 1896-98; Professor of Biology and Geology, University of Mississippi, 1898-05; Professor of Biology and Physiology, University of Mississippi, since 1905; Director of Public Health and Sanitation.

Alexander Lee Bondurant, A.B., M.A.,

Professor of Latin Language and Literature.

A.B., Hampton-Sidney College, 1884; A.M. (1b); Instructor of Latin and Greek, Round Rock Institute, Texas, 1885-87; Graduate Student of Latin and Greek, University of Texas, 1886-87; Graduate Student of University of Virginia, 1887-89 (holder of Carey Scholorship); Assistant and Associate Professor of Latin and Greek, University of Mississippi, 1889-94; Professor of Latin, since 1895; Graduate Student of Harvard University, 1882-93; holder of Morgan Fellowship, A.M., Harvard; Student University of Pennsylvania, 1896 (summer); Munich and Rome, 1905 (summer); Berlin, 1907 (summer); research work in Berlin University and in Italy, 1910-11.

Peter W. Rowland, M.D.,

Professor of Pharmacology.
University Physician.

M.D., Memphis Hospital Medical College, 1882; New York Polyclinic, 1887; Special Work in Physical Diagnosis, Northwestern Dispensary, New York, 1887; President Mississippi Medical Association, 1894; Student in Hospitals of Philadelphia, 1896; Member State Board of Health, Second Congressional District, 1900; Member State Board of Health, State at Large, 1904-1908; Student of Pharmacology, University of Chicago, 1908 (summer); Professor of Materia Medica Hygiene, University of Mississippi, since 1903.

David Horace Bishop, M.A.,

Professor of English Language and Literature.

A.B., Emory and Henry College, 1891; M.A., Vanderbilt University, 1897; Instructor in Vanderbilt University, 1897-99; Professor of English, Millsaps College, 1900-04; Professor of English and Rhetoric and Belles-Lettres, University of Mississippi, 1904-05; Professor of English Language and Literature, University of Mississippi, since 1905.

ANTHONY MOULTRIE MUCKENFUSS, A.M., Ph.D.
Professor of Chemistry.

A.B., Wofford College, South Carolina, 1889, and A.M., 1890; principal Dalcho High School, South Carolina, 1894-95, and Ph.D., 1895; Student University of Virginia, 1894-95, and PhD., 1895; Student University of Virginia, 1892; Berlin, 1895; Student in Chicago University, 1896-98-02 (summers); Columbia University, 1909 (summer) Professor of Chemistry and Physics, Millsaps College, Mississippi, 1893-94, and 1895-02; Professor of Chemistry, 1904-05; Guest of Pittsburgh Plate Glass Co., Milwaukee, Wis., for Research Work, and Student at University of Wisconsin, 1911-12; Student at Karlsruhe Technical College, Germany, 1912 (summer); Professor of Chemistry, University of Mississippi, since 1905.

LEONARD JEROME FARLEY,
Dean of Law Department.

B.S., University of Mississippi, 1884; Superintendent of Education DeSoto County, 1892-96; Mississippi Senate, 1900-08; Professor of Law at University, since 1910; Elected Dean of Law Department, 1913.

CALVIN S. BROWN, M.S., Ph.D., D.Sc.,
Professor of German Language and Literature.

M.S., Vanderbilt University, 1891; D.Sc., 1892; Assistant in French and English, 1892-93; Acting Assistant Professor of English, University of Missouri, 1893-94; Student in University of Paris and Liepzig, 1894-95; Instructor in English, Vanderbilt University, 1895-96; Instructor in English and Comparative Literature, University of Colorado, 1898-1900; part of the time Acting Professor of German; Ph.D., University of Colorado, 1899; Acting Professor of Modern Language, University of Mississippi, 1902; Student in Spain, Italy and Greece, 1903-04; Acting Assistant Professor of Romance Language, University of Missouri, 1904-05; Professor of Romance Language, University of Mississippi, 1905-07; Professor of German Language University of Mississippi, since 1908.

John Clark Johnson, A.B.,
Professor of Rhetoric and Oratory.

A.B., University of Mississippi, 1891; Teacher Mississippi High Schools, 1891-93; Graduate Student of Harvard (one term), 1893-94; Professor of Mathematics and Elocution, Florida State College, 1894-95; President and Professor of English, Deshler Female College, Alabama, 1895-96; Professor of English, Modern Language and Oratory, W. Halsel School, Indian Territory, 1896-97; Professor of English, Modern Language and Oratory, Florida State Military College, 1897-1903; Professor of English, Logic and Oratory, St. Johns College, Annapolis, Md., 1903-06; Assistant in Rhetoric, University of Mississippi, 1906-08; Professor of Rhetoric and Oratory, since 1908.

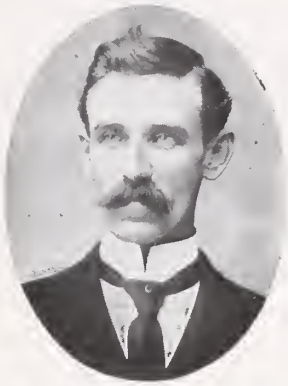

John H. Dorroh, B.E.,
Professor of Municipal and Sanitary Engineering.

B.E., Vanderbilt University, 1903; engaged in the practice of Engineering, 1903-06; Assistant Professor of Civil and Municipal Engineering, 1906-08; Professor of Municipal and Sanitary Engineering University of Mississippi, since 1908.

Wynn David Heddleston, A.B., D.D.,
Professor of Philosophy and Ethics.

A.B., University of Mississippi, 1883; D.D., Central University of Kentucky; Professor of Philosophy and Ethics, University of Mississippi, since 1909.

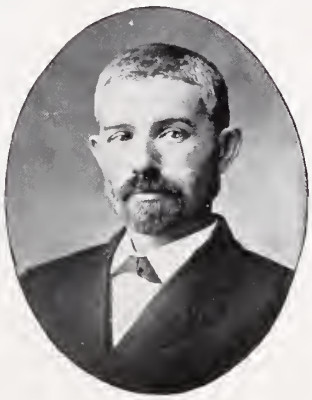

William Lee Kenson, M.S., Ph.D.,
Professor of Physics, Geology and Astronomy.

B.S., Millsaps College, 1900; M.S., same, 1901; Professor of Chemistry and Physics, Kentucky Wesleyan College, 1901-03; Student in Johns Hopkins University, 1903-06; University Scholar, 1904-05; Fellow in Chemistry, 1905-06; Ph.D., same, 1906; Instructor in Williams College, Massachusetts, 1906-09; Assistant Professor of Chemistry, University of Mississippi, 1909-11; Member of American Physical Society; Professor of Physics and Astronomy, University of Mississippi, since 1911; Professor of Geology, University of Mississippi, since 1913.

Alfred William Milden, B.A., Ph.D.,
Professor of Greek Language and Literature.

B.A., University of Toronto, 1888; Instructor in Greek and Latin, Barrie Collegiate Institute, Ontario, 1889-98; Fellow in Greek, Johns Hopkins University, 1898-9; Ph.D., the same, 1899; Professor of Greek and Latin, Emory and Henry College, 1900-10; Professor of Greek, University of Mississippi, since 1910.

Henry Minor Faser, Ph.G.,
Professor of Pharmacy.

Ph.G., St. Louis College of Pharmacy, 1902; special work, same, summer of 1908; Member of Mississippi State Board of Pharmaceutical Examiners, 1904-08; President of Board, 1912; engaged in Drug Business, fourteen years; Acting Professor of Pharmacy, University of Mississippi, 1908-10; Professor of Pharmacy, University of Mississippi, since 1910.

James Warsaw Bell, B.P., M.A.,
Dean of the Department of Education.
Professor of Economics and Political Science.

B.P., University of Mississippi, 1898; Principal of Schools, 1898-1903; Associate Professor of Pedagogy and High School Visitor, University of Mississippi, 1903-04; Professor of Mathematics, Mississippi Industrial Institute and College, 1904-07; Student of University of Michigan, 1906 (summer); Student of University of Chicago, 1908 (summer); Student of Columbia University, 1909 (summer); University of Mississippi, since 1907; Dean of Department of Education, since 1910.

Herman Patrick Johnson, A. M.,
Assistant Professor of English.

A.B., University of South Carolina, 1904; A.M., 1908; University of Chicago, 1909; Assistant Professor of English, University of Mississippi since 1909.

Robert Torrey, B.P.,
Associate Professor of Mathematics.

Superintendent of Schools, Yazoo City, Miss., 1895-05; High School Visitor, University of Mississippi, 1905-06; Superintendent of Schools Canton, Miss., 1906-07; Superintendent of Schools Jackson, Miss., 1907-09; Student of Columbia University, 1909 (summer); Professor of Pedagogy, University of Mississippi, 1908-10; B.P., University of Mississippi, 1910; Associate Professor of Mathematics, University of Mississippi, since 1910.

CHRISTOPHER LONGEST, B.A.,
Assistant Professor of Latin.

B.A., University of Mississippi, 1900; Teacher of English in the Philippine Islands, 1901-04; Instructor in English in Johns Hopkins University, 1904-05; Student in Johns Hopkins University, 1904-08; Student of University of Chicago, 1908-09 (summers); Assistant Professor of Latin, University of Mississippi, since 1908.

DUKE M. KIMBROUGH, A.B., LL.B.,
Professor of Senior Law.

A.B., University of Mississippi; LL.B., University of Mississippi; Member of the Legislature of Mississippi; Member of the Board of Trustees of the University of Mississippi; Chancellor of the Third Judicial District of Mississippi.

CLARENCE LADELLE ANDREWS, B.S., M.D.,
Acting Professor of Anatomy.

B.S., Louisiana State University, 1908; Student of Johns Hopkins Medical College, 1908; Student of Kaiser Wilhelm Universitat, Strassburg, Germany, 1909; M.D., Johns Hopkins Medical School, 1912; House Officer Jefferson Surgical Hospital, Roanoke, Va., 1912-13; University of Mississippi, since 1913.

ROSWELL W. RODGERS, B.S., M.A.

B.S., Polytechnic College, 1906; M.A., University of Chicago, 1911; Graduate Student of University of Chicago, 1909; Graduate Student of University of Texas, 1907; Instructor in Mathematic, Goodnight College, 1902-03; Assistant Professor in Mathematics, Polytechnic College, 1905-07; Principal of Hillsboro (Texas) High School, 1907-12; President of John Tarleton College, 1912-13; President of Texas Teachers' Club, 1910-12; Conductor of Trinity Summer Normal, 1912; Special State Examiner (Texas) 1908.

JOHN CLIFTON CULLEY, A.B., M.D.,
Professor of Minor Surgery.

A.B., Southwestern Presbyterian University, 1906; M.D., Vanderbilt, 1909; House Surgeon Erlanger Hospital, Chattanooga, 1909-10; Assistant Director of Public Health and Sanitation for Mississippi, 1911-12; Professor of Minor Surgery, University of Mississippi, since 1912.

MILTON THOMAS EDGERTON, A.B., M.D.,
Acting Professor of Pathology and Bacteriology.

A.B., University of Georgia, 1908; Special Student of University of Tennessee, 1908 (summer); Graduate Work, Johns Hopkins University, 1909 (summer); M.D., Johns Hopkins University, 1912; House Officer of Baltimore City Hospital, 1912-13; Acting House Officer of Johns Hopkins Hospital, 1913 (summer); Acting Professor of Pathology and Bacteriology, University of Mississippi, since 1913.

JOSEPH OTTERBEIN CRIDER, M.D.,
Associate Professor of Physiology and Histology.

M.D., University of Virginia, 1912; Assistant in Physiology, University of Virginia, 1911-12; Instructor in Physiology and Pharmacology, University of Virginia, 1912-13; Associate Professor of Physiology and Histology, University of Mississippi, since 1913.

Eric Allen Dawson, B.S.,
Assistant Professor of Modern Language.

B.S., University of Mississippi, 1908; Graduate Student, 1913-14; Principal of Ellisville High School 1908-09; Principal of Pickins High School, 1909-11; Student of University of Paris, France, 1911-12; Assistant Professor of Modern Language, University of Mississippi, 1913-14.

James W. Buchanan, B.S.,
Associate Professor of Biology.

B.S., Ohio University, 1913; Member of Ohio State Academy of Science; Instructor in Biology, Ohio University, 1913; Principal of Corning High School, 1909-10-11.

Edwin S. Wallace, B.A., M.A.,
Assistant Professor of Chemistry.

B.A., Wittenberg College, Springfield, Ohio, 1911; Fellow in Chemistry, Ohio State University, 1911-13; M.A., Ohio State University, 1913; Assistant Professor of Chemistry University of Mississippi, since 1913.

Miss Margaret M. Roudebush, B.A., S.B.,
Director of Domestic Science and Dean of Women.

B.A., Mississippi Industrial Institute and College; S.B., University of Chicago; Student of Chautauqua, N. Y.; Hall Teacher of Meridian (Miss.) High School; Director of Domestic Science of Oshkosh, Wis.; Director of Domestic Science and Dean of Women, University of Mississippi, since 1913.

Officers of the University

D. L. Ross, LL.B.,
Secretary.

LL.B., University of Mississippi; Secretary of University of Mississippi since 1904.

Miss Mayes,
Librarian.

Miss Mable Bunch,
Secretary to Chancellor.

Miss Ruth Watkins,
Assistant to the Secretary of the University.

Our Hospital Force

MISS WARREN

MRS. DOSSETT

CAMPUS SCENE

Ambition

We build our lives of brick alone,
  That crack and crumble day by day,
Too limp of arm to lift the stone
  That lies in heaps along our way.

With tallow-dips we tread the dark;
  They flicker pale; we cry for light,
Too dull of eye and bowed to mark
  The guiding stars that gild the night.

We put to sea with trembling sails;
  With craven hearts we hug the shore,
Too faint of soul to front the gales
  And brave the billows' crash and roar.

With strength to do and will to dare,
  How base that we should build of clay,
Or with a feeble tallow fare,
  Or, fearful, shun the breakers' sway!

With sturdy purpose, let us learn
  To shape the stone to perfect form,
To mark the guiding stars that burn,
  And scorn the fury of the storm.

Though limp our arms, though dull our eyes,
  Though faint our souls, from sloth and sin—
We'll build of stone; we'll mark the skies;
  We'll sail the seas—for we are men.

D. E. G.

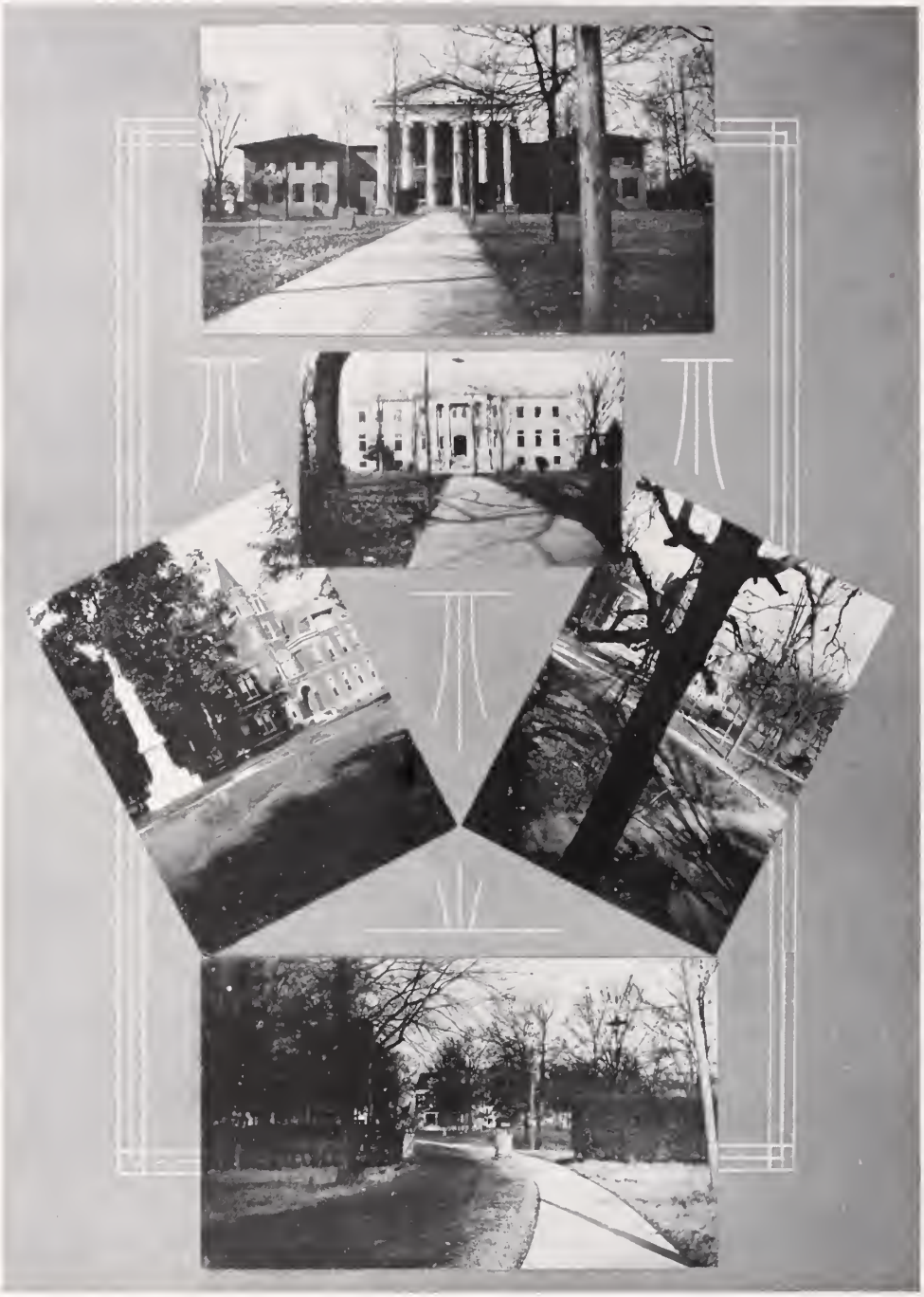

SENIOR

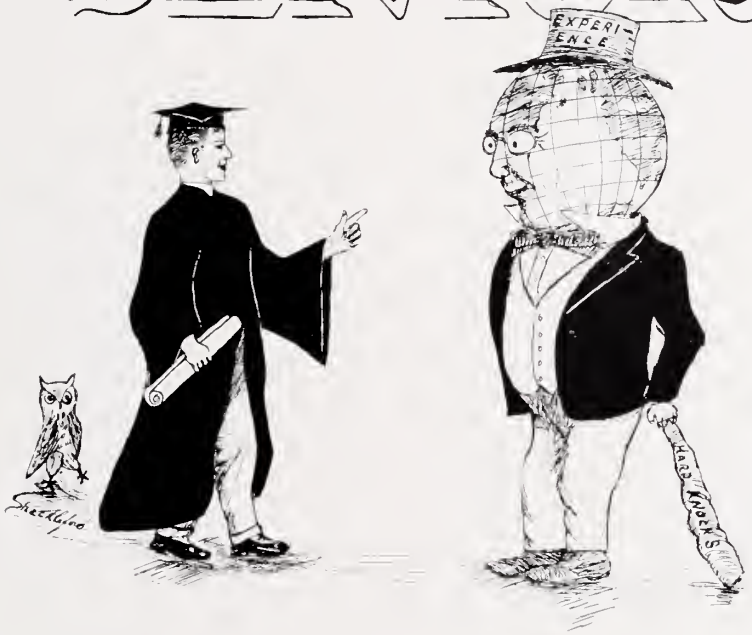

Fred Adams, B.S. ..... Kosciusko, Miss.

"Oh, Jupiter, how weary are my spirits."

Y. M. C. A.; Hermean Literary Society; Football Reserve, 1912 and 1913; Army; Teachers' Club; Chemistry Club; Class Historian, 1913-1914.

Reuben Watson Boyett, B.S. .....Oxford, Miss.

"As mild a mannered man
As ever scuttled a ship, or cut a throat."

Taylor Medal in Chemistry; President Chemistry Club, 1913-14; President Honor Council, 1912-13.

Jesse Josiah Breland, B.S. .....Wiggins, Miss.

"As proper a man as one may see in a summer's day."

Phi Sigma Literary Society; Blackstone Club; Track Team, 1911; Football, 1912-13; President Phi Sigma, 1913.

Ruffs Lee Brown, B.A. .....Pontotoc, Miss.

"Blessings be on him who first invented sleep."

Y. M. C. A.; Tennis Club; Self-Help Bureau; Varsity Voice Staff, 1910-11; Mississippian Staff, 1911-12.

Andrew Jackson Brown, B.S...University, Miss.

"The hand that follows intellect can achieve."

Completed Course in Three-Year Study; Student Assistant in Educational Department.

Joseph Lee Burks, B.S.....Ackerman, Miss.

"Had he been caught when young he might have been tamed."

Phi Sigma; Teachers' Club; Masonic Club; Manager of Student's Boarding Club; Taylor Medal; Football; Board of Directors of Mississippian.

Rutherford Bernard Burks, B.A., M.A., Booneville, Miss.

"Thy face is the index of a noble mind."

James M. Carpenter, M.A., B.A...Booneville, Miss.

"He is complete in feature and in mind
With all good grace to grace a gentleman."

A.B., University Mississippi, 1913.

LANE TERRELL CHANDLER, B.S.....Indianola, Miss.

"Whoe'er excels in what we prize
Appears a hero in our eyes."

Sigma Chi Fraternity; President Red and Blue Club, 1911; Y. M. C. A. Cabinet, 1913-14; Baseball Team, 1911-12-13-14; Captain Baseball Team, 1914; Outlaw Committee, 1914; Athletic Editor "Ole Miss," 1914; Secretary Blackstone Club, 1914; Class Basket Ball Team, 1911-12-14.

JOHN R. DINSMORE, B.S.....Macon, Miss.

"I have nobody; I am in love with the world."

Delta Tau Delta; Assistant Business Manager Mississippian, 1912-13; Chairman Junior Prom. Committee, 1912-13; Class Baseball, 1913; Pee Wee Football, 1913; Cheer Leader, 1913-14; Y. M. C. A. Cabinet, 1913-14; Society Editor, Mississippian, 1913-14; President Glee Club, 1913-14; Manager Football Reserves, 1913; Hermean Society; Red and Blue Club; Assistant Manager "Ole Miss," 1914; Blackstone Club; Karnea Club; Noxubee County Club.

HARRY M. DOBROWSKI, B.S.....Cruger, Miss.

"I'll have my bond."

PAUL EDWARD FORD, B.S.....Columbia, Miss.

"O'er books I consume the midnight oil."

First Sophomore Medal, 1912; Crystal Springs Chautauqua Medal, 1913.

Miss Hallie May Furr, B.S.....Oxford, Miss.
"Knowledge and truth and virtue were her theme."
Teachers' Club.

Miss Stacey Furr, B.A.....Oxford, Miss.
"Thy modesty is a candle to thy merit."
Teachers' Club.

Harold White Gautier, B.A....Pascagoula, Miss.
"Must I work? Oh, what a waste of time."
Sigma Alpha Epsilon Fraternity; Hermean; Blackstone Club; Red and Blue Club; Junior Prom. Committee.

Miss Emmeline Green, B.S..Pass Christian, Miss.
"Many daughters have done virtuously, but thou excellest them all."
President French Club, 1912-13-14; Social Secretary Y. W. C. A., 1912-13; Class Prophet, 1912-13.

Robert McGown Good, B.S.....University, Miss.

"If honor gives greatness, he's great as a king."

Phi Sigma Literary Society; Teachers' Club; Honor Council.

Robert Henry Hardage, B.A.....Hardage, Miss.

"Watch Tom Hardage."

Y. M. C. A.; Phi Sigma; Teachers' Club; Vice-President Senior Class; Y. M. C. A. Cabinet, 1912-13.

Ernest Duncan Holloway, B.A. ...Collins, Miss.

"A jolly good fellow, with all of the virtues and none of the faults."

Phi Kappa Psi Fraternity; Teachers' Club; Red and Blue Club; Reserve Football Team, 1911-12-13; Captain Reserves, 1913; First Freshman Medal; Phi Sigma Literary Society; Honor Council, 1912-13; Y. M. C. A. Cabinet, 1912-13-14; Secretary Senior Class, 1913-1914; Class Basket Ball, 1911-12; Class Baseball, 1912-13; Secretary and Treasure Red and Blue Club.

Paul Dickson Holloway, B. S.....Collins, Miss.

"Oh, why should life all labor be?"

Phi Kappa Psi Fraternity; President Junior Medical Class; Honor Council, 1911-12; Y. M. C. A.

Thomas Daniel Jones, B.S. . . . . Kossuth, Miss.

"Perseverance conquers all things."

President Senior Class; Vice-President Junior Class; Honor Council; President Hermean Literary Society, 1912; Student Assistant in Physics, 1913-14; Blackstone Club; Hermean Debater, 1912; Y. M. C. A.

David Spurgeon Hood, B.A. . . . . West Point, Miss.

"And what is thy history?"
"A blank, my lord."

Hermean Literary Society; Manager Glee Club, 1913-14; Treasurer Hermean, 1913-14; Proctor of Campus and Buildings, 1913-14; Honor Council, 1912-13; Teachers' Club.

Jim Clayte Kincannon, Jr., B.S. . . Tupelo, Miss.

"Heaven bless thee,
Thou hast the sweetest face I ever looked on."

Red and Blue Club; Hermean; Karnea Club; Junior Prom. Committee, 1912-13; Chairman Junior Prom., 1913-14.

Roland Quinche Leavell, B.A., M.A.,
Oxford, Miss.

"His life was gentle, and the elements so mixed in him that nature might stand up and say to all the world 'This is a man!'"

Y. M. C. A.; Sigma Chi Fraternity; Phi Sigma Literary Society; Football Reserve, 1908-13; Treasurer Freshman Class, 1908-09; Poet Sophomore Class, 1909-10; Treasurer Senior Class; Chairman Invitation Committee, 1913-14; Senior Editor "Ole Miss," 1913-14; Delegate to Y. M. C. A. Convention at Millsaps, 1909.

George Jabez Leftwich, Jr., B.S. . Aberdeen, Miss.

"O wad some power the giftie gie us
To see oursel's as others see us."

Karnea Club; Blackstone Club; Hermean Literary Society; Football Team, 1912-13; Baseball Team, 1913; Track, 1911-12-13.

Miss Mary Elizabeth Moss, B.S.....Oxford, Miss.

"What sweet delight a quiet life affords."

Teachers' Club.

Miss Ruby Nicholson, B.S.....Dickson, Miss.

"Work, courage, honor, these indeed your sustinance and birthright are."

Chairman Inter-Collegiate Committee, Y. W. C. A., 1911-12; Vice-President Y. W. C. A., 1912-13-14; Delegate Y. W. C. A. Conference, Columbus, 1911; Delegate Y. W. C. A. Conference, Black Mountain, N. C., 1912; Senior Class Prophet, 1914; President Self-Government Committee, Ricks Hall, 1914.

Sam Hill Pegues, B.S.....Winona, Miss.

"The heroes are not all six feet tall.
Large souls may dwell in bodies small."

Sigma Alpha Epsilon Fraternity; Red and Blue Club; Hermean; Y. M. C. A.; Blackstone Club; Junior Prom. Committee, 1912-13.

Miss Florence Picard, B.S.....Biloxi, Miss.

"A heart to conceive, an understanding to direct, and hands to execute."

Captain Co-ed Basket Ball Team, 1909-10, 1912-13; President Co-ed Athletic Club, 1909-10; Class Historian, 1909-10, 1912-13, 1910-11; Assistant Co-ed Editor "Ole Miss," 1910-11; President Self-Government Club Ricks Hall, 1913-14; Senior Class Poet.

Alexander McKee Powe, B.S..Hattiesburg, Miss.

"Men may come and men may go,
But I stay on forever."

Sigma Alpha Epsilon; Alpha Kappa Kappa; Theta Nu Epsilon; Red and Blue Club; Track Team, 1907-08; Baseball Reserve, 1909; Gymnasium Team, 1906-07-08; Varsity Football, 1907-08-10.

Fred Rawls, B.S.....Norfield, Miss.

"The love of fame is the last weakness which even the wise resign."

Y. M. C. A. Cabinet; Hermean; Honor Council; President Seth Ward Bible Class; Teachers' Club; Secretary Junior Class, 1912-13; Secretary Hermean, 1913-14.

John Powell Riley, B.S.....University, Miss.

"Go not indiscriminately to classes."

Sigma Chi Fraternity; Red and Blue Club; Golf Club; Blackstone Club; Y. M. C. A.; Irish Club; Football, 1910-11-13; University Orchestra.

Dudley C. Smith, B.S.....University, Miss.
"Fraught with learning."

Honor Council, 1913-1914; Invitation Committee, 1913-1914.

Maurice Lee Rosensweig, B.A....Columbus, Miss.
"The mildest manners, the gentlest heart."

Red and Blue Club; Golf Club; Tennis Club.

Miss Julia Sowell, B.S.....Holly Springs, Miss.
"She has a nature that is gentle and refined."

Treasurer Y. W. C. A., 1913-1914; Secretary and Treasurer Teachers' Club, 1913-1914.

John Lee Spence, Jr., B.A.....Monticello, Ark.
"Manhood fused with female grace."

Y. M. C. A.; Hermean; U. M. A. A.; Mississippian Staff; Vice President Hermean; Secretary and Treasurer Hermean.

John Ellett Stephens, B.S...University, Miss.
"Whosoever findeth a wife, findeth a good thing."

Honor Council, 1910-1911, 1913-1914; Chaplain Hermean, 1910 and 1913.

W. R. Barksdale Stevens, B.S..Hattiesburg, Miss.
"Let's have wine, woman, mirth and laughter,
Sermons and classes some day after."

Delta Tau Delta; Red and Blue Club; Outlaws; Manager Football Team, 1913; Assistant Manager "Ole Miss," 1913.

Benton McArthur Tanner, B.A..Sarepta, Miss.
"Oh, wise and most learned doctor."

Phi Sigma; Chemistry Club; Teachers' Club; Fellow in Chemistry.

Reece Robert Watts, B.S.....Columbia, Miss.
"The noblest Roman of them all."

Y. M. C. A.; President Junior Pharmacy Class, 1912-1913; Broad Jump, 1910, second place; Track Team, 1910, 1911, 1912.

Her Ideal

A heart of gold without a grain of dross,
  A mighty heart with sympathy divine;
A heart that smiles upon severest loss
  And speaks a silent language into thine.
As constant as the changeless Northern star,
  As deep in dear devotion as the sea,
A kingdom, whose frontiers extended far,
  Call for your rule of tender tyranny.
        O! God of love and might
        Grant me but this to-night.

A brain of potency and power supreme,
  An intellect of logic and of sweep
And strength and harmony, beyond the dream
  Of Plato, or imagination's leap;
For mind is master of the endless law
  That governs all from molecule to star,
And every breathless nation stands in awe
  Of intellect, and worships from afar.
        Enlarge my mind to-day
        To please her, Lord, I pray.

"A heart, a brain and truth—these are the three,
  The trinity of things we must possess,
Before he enters in the lists for me
  And hopes for my affections more or less.
The climax of this trinity is truth."
  A heart I offer you—ahunger now—
A brain I hope to bring to you, in sooth,
  And truth, I swear I bring, God, hear my vow.
        And teach her, Lord, to-day,
        That this is truth, I pray.

P. H. L.

JUNIOR CLASS OFFICERS.

S. E. Owen . . . . . President
J. T. Rechtin . . . . . Vice-President
J. K. Unger . . . . . Secretary

JUNIOR ACADEMIC CLASS.

In Memoriam

To Our Beloved Friend and Schoolmate

Jack Gaddis

Died April 27th, 1914

Junior Academic Class

Amis, M. W. ..... Meridian
Phi Sigma; Chemistry Club; Business Manager Mississippian; Taylor Medal in Mathematics; Phi Sigma Representative in A. and M. Debate.

Baggett, L. B. ..... Oxford

Barry, Miss G. ..... Oxford

Bean, G. ..... Okalona
Sigma Alpha Epsilon; Junior Prom Committee.

Brown, Miss A. L. ..... Oxford

Brown, R. L. ..... Pontotoc

Burks, J. L. ..... Ackerman

Cook, S. C., Jr. ..... Clarksdale
Kappa Alpha; Junior Prom.

Cully, G. R. ..... Madison
Honor Council; Base Ball, 1913.

Currie, J. W. .....

Dean, S. R. ..... Eudora

Evans, M. S. ..... Houston

Farley, Miss N. ..... Oxford

Gautier, H. W. ..... Pascagula
Sigma Alpha Epsilon; Junior Prom.

George, J. A. ..... Batesville
Phi Sigma.

Guy, T. A. ..... Magnolia
Phi Sigma; Teachers' Club; Glee Club; Pentaganol Debating Team.

Hamilton, G. W. ..... Hazelhurst

Harris, J. H. ..... Houlka
Y. M. C. A. Cabinet; Football Team, 1911, 1912, 1913; Freshman Medal, 1912.

Kirkwood, J. W. ..... Oxford

Leavell, U. W. ..... Oxford

Sigma Chi; Y. M. C. A. Publicity Committee; Lyceum Committee; Secretary Sophomore Class.

Leftwich, G. J., Jr. ..... Aberdeen

McCarley, T. R. ..... Westpoint

Miller, J. C. ..... Hazelhurst

Murphy, W. E. ..... Gulfport
Sigma Alpha Epsilon; Honor Council; Base Ball, 1912-1914.

Owen, S. E. ..... White Castle, La.
Phi Sigma; Boy Scout Committee; Scrub Football Team, 1912-1913; President Junior Class.

Pegues, Miss J. M. ..... Oxford

Potter, C. .....Jackson
Kappa Alpha; Junior Prom Committee.

Rechtin, T. .....Oxford
Phi Sigma; Vice President Junior Class; Assistant Business Manager Mississippian.

Rechtin, W. H. .....Oxford
Chemistry Club; Hermean; Assistant Business Manager Mississippian.

Riley, J. P. .....University

Schloss, C. M. .....Woodville
Hermean; Tennis Club.

Scott, Miss C. K. .....Vicksburg

Smyth, F. W. .....
Sigma Alpha Epsilon; Football Team, 1912-1913; 1913-1914.

Solomon, D. R. .....Meridian
Phi Sigma; Editor in Chief of Mississippian; Taylor Medal; Literary Editor "Ole Miss."

Unger, J. K. ..... West Point
Y. M. C. A. Cabinet; Honor Council; Secretary and Treasurer Junior Class.

Watts, D. .....Indianola
Sigma Chi.

Wilson, A. T. .....Oxford

Bramlett .....Clarkesdale
Hermean; Y. M. C. A.; Freshman Medal.

Gillespie, F. A. .....Duckhill
Honor Council; Secretary Junior Class.

Patrick, E. W. .....
Phi Sigma.

CAMPUS SCENES

A Sophomore's Soliloquy

I thirst—they fetch the water pail—
I drink—my thirst is stayed.
I hunger—straight they find me food—
My hunger is allayed.

I'm cold—they fan the grate to flames—
My shivers creep away.
I'm hot—they bring me ice and palms—
I feel the breath of May.

I'm lonely quiet—they read to me—
Or sing me tender strains.
I'm sick to death—the doctors straight
Appease my thrilling pains.

I'm faint for sleep—they spread my bed—
I drift to pleasant dreams.
For each desire I feel, in short,
Fullment waits, it seems.

But when I yearn to hold your hands,
Or warm your lips with mine,
Or clasp you to my heart of hearts
In ecstacy divine—

They bid me blush for very shame;
But blood is red and warm;
And if it's right to eat and drink,
Then prithee where's the harm

In fondling hands, inflaming lips,
Or kindling sparkling eyes,
Or sealing in one wild embrace
The peaks of paradise?

D. E. G.

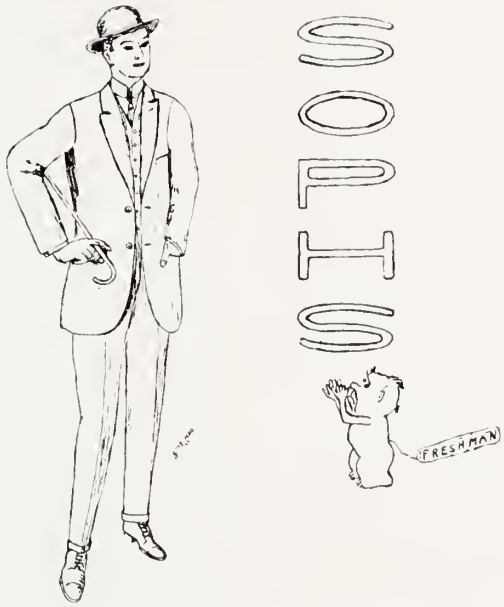

SOPHOMORE CLASS OFFICERS.

S. L. Boone.....President

Oscar Carr.....Vice-President

R. H. Shackleford.....Secretary

SOPHOMORE ACADEMIC CLASS.

Sophomore Class

D. T. Allred.....B.S....M. D.....Ora, Covington

J. J. Armstrong.....B.S.....Vaiden, Carroll

Miss K. Baldwin.....B.S.....Moscow, Tennessee

Miss W. C. Blount.....B.A....Y. W. C. A.....Water Valley, Yalobusha

S. L. Boone.....B.A..... Pontotoc, Pontotoc

B. O. Bourn.....B.S....Chemistry Club..... Columbia, Marion

R. L. Brooks.....B.S.....Clarksdale, Coahoma

J. N. Brown.....B.A....Phi Sigma; Y. M. C. A.....Way, Madison

R. R. Buntin.....B.S....Hermean Society; Y. M. C. A.....

L. L. Byers.....B.S....M. D; Y. M. C. A.....Central Academy, Panola

O. Carr, Jr.....B.S....Vice Pres. Sophomore Class; Scrub Football; Freshman Baseball Team .....Clarksdale, Coahoma

T. B. Cleveland.....B.A.....Decatur, Newton

O. L. Clark.....B.A.....Ripley, Tippah

C. E. Colbert.....B.S.....West Point, Clay

R. H. Crook.....B.S....Glee Club.....Meridian, Lauderdale

V. A. Crosby.....B.A.....Kosciusko, Attala

J. M. Curlee.....B.S.....Booneville, Prentiss

H. R. Dabbs.....B.S....Y. M. C. A. Publicity Committee; Manager "Dabbs Quartette" ..... Tupelo, Lee

R. S. Darden.....B.S.....Fayette, Jefferson

W. C. Dear.....B.S....Varsity Football Team, '13-14.....Florence, Rankin

T. D. Dunn.....B.S.....Oxford, Lafayette

J. P. Evans.....B.S....Honor Council; Varsity Baseball Team, '13; Varsity Football Team, '14.....Meridian, Lauderdale

Miss L. W. Forbus.....B.S....Y. M. C. A; Chemistry Club.....Laurel, Jones

J. T. Gaddis.....B.S....Varsity Football and Basket Ball Teams, '14.....

W. M. Gillaspie.....B.A.....Duck Hill, Montgomery

A. C. Hargis.....B.A.....Oxford, Lafayette

Miss R. L. Hargis.....B.S.....Oxford, Lafayette

J. B. Henderson.....B.A....Phi Sigma; Freshman Medal.....Pontotoc, Pontotoc

J. L. Hodges.....B.S.....Booneville, Prentiss

Miss A. F. Hume.....B.A.....University, Lafayette

Miss E. Humphreys.....B.A....Y. W. C. A.....Greenwood, Leflore

D. R. Johnson.....B.S.....Batesville, Panola

D. T. Keel.....B.S.....Lafayette Springs, Lafayette

A. S. Kyle, Jr.....B.A.....Batesville, Panola

J. E. Lauderdale.....B.S....Taylor Medal in History.....Herdando, DeSoto

L. D. McCoy.....B.S.....Parchman, Sunflower

O. C. McCoy.....B.S.....Parchman, Sunflower

W. L. McCollough.....B.A.....Columbus, Lowndes

H. C. McLeon.....B.A.....Hattiesburg, Forest

J. D. Martin.....B.A....Glee Club.....Florence, Rankin

T. H. Mitchell.....B.A.....Pontotoc, Pontotoc

C. H. Murphy.....B.S.....Macon, Noxubee

R. H. Nason.....B.S....Y. M. C. A.; Phi Sigma; Chemistry Club; Teachers' Club ..... Grenada, Grenada

R. L. Oliver.....B.A.....McLeod, Noxubee

W. M. Reed.....B.S....Branham and Hughes Club; Freshman Baseball Team Houlka, Chickasaw

Miss L. Rhodes.....B.A.....Oxford, Lafayette

R. H. Shakleford.....B.S....Scriblers' Club; Class Baseball and Basket Ball; Annual Art Editor; Secretary Sophomore Class; Mississippian Art Editor.....Canton, Madison

W. H. Sisler.....B.S....Y. M. C. A.....Water Valley, Yalobusha

O. F. Smith.....B.A....Phi Sigma; Teachers' Club; Y. M. C. A., Poplarville, Pearl River

R. E. Spivey, Jr.....B.S....Reserve Football Team.....Canton, Madison

N. S. Sweat.....B.S.....Corinth, Alcorn

W. V. Tarver.....B.A.....Water Valley, Yalobusha

E. R. Triplett.....B.S.....Louisville, Winston

J. C. Tucker.....B.S.....Culahoma, Marshall

J. J. Valentine.....B.S....Freshman Medal..... West Point, Clay

Miss E. Watkins.....B.S.....Newton, Newton

Z. E. Wilks.....B.S.....Columbia, Marion

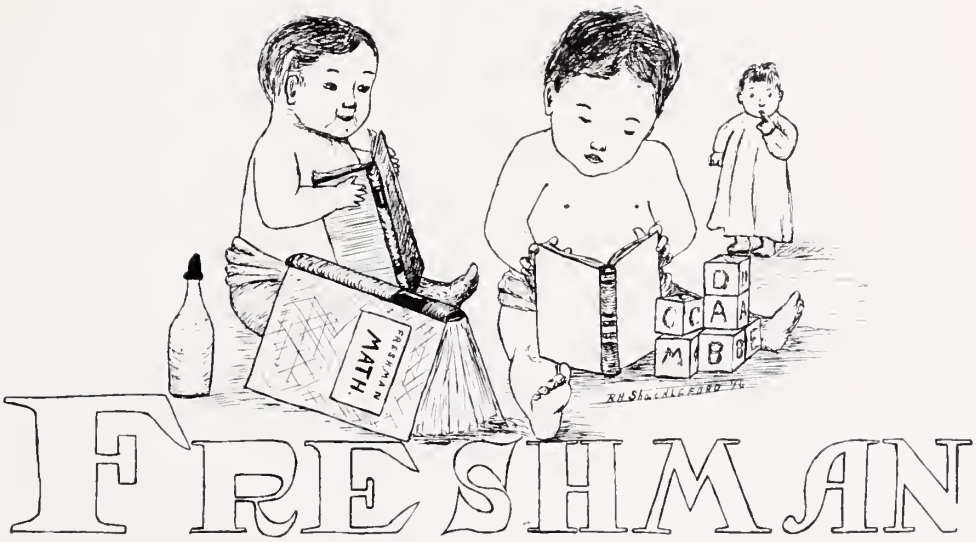

FRESHMAN

FRESHMAN CLASS OFFICERS.

J. K. Hamm.....President

J. A. Crisler, Jr.....Vice-President

Miss Marjory Watkins.....Secretary

FRESHMAN CLASS.

Freshman Class

M. B. Amis	B.S		Meridian, Lauderdale
C. Anderson	B.S	Varsity Football, '13-14	Hattiesburg, Forest
E. L. Atkinson	B.S		Halcomb, Grenada
H. J. Bankston, Jr	B.S		Learned, Hindes
E. M. Barry	B.A		Benoit, Bolivar
R. L. Bass	B.A		Midnight, Yazoo
E. D. Beanland	B.A		Oxford, Lafayette
Miss W. D. Bene	B.S		Oxford, Lafayette
J. S. Billingsley	B.S		Lyonn, Coahoma
H. Bradley	B.A		Belzoni, Washington
E. P. Brown	B.S		Booneville, Prentiss
G. J. Cain	B.A		Learned, Hinds
J. H. Caldwell, Jr	B.S		Charleston, Tallahatchie
E. H. Carnes	B.A		Kosciusko, Attala
T. F. Catchings	B.A		Woodville, Wilkinson
C. Cleveland	B.S		Union, Newton
L. R. Cleveland	B.S		Union, Newton
I. W. Crawford	B.S		Oxford, Lafayette
J. A. Crisler, Jr	B.S		Memphis, Tennessee
D. DeWeese	B.S		Philadelphia, Neshoba
H. V. Donaldson	B.S		Booneville, Prentiss
R. Dunn	B.S		Greenville, Washington
F. J. East	B.S		Senatobia, Tate
Miss H. C. Farley	B.S		University, Lafayette
Miss R. Friedman	B.A		Oxford, Lafayette
F. A. Furr	B.S		Toccopola, Pontotoc
O. H. Cartright	B.S		Toccopola, Pontotoc
J. H Gay	B.S		Ecru, Pontotoc
B. D. Good	B.A		University, Lafayette
R. G. Grant	B.S		Pontotoc, Pontotoc
F. H. Griffin	B.S		Columbus, Lowndes

R. L. Griffin.....B.S.....Houston, Chickasaw

J. K. Hamm.....B.S.....Meridian, Lauderdale

R. S. Harris.....B.A.....Houston, Chickasaw

Miss E. Hedleston.....B.S.....University, Lafayette

Miss M. C. Hiler.....B.S.....Oxford, Lafayette

D. L. M. James.....B.S.....Stratton, Newton

E. E. Johnson.....B.S.....College Hill, Lafayette

H. S. Johnson.....B.S.....College Hill, Lafayette

B. Jones .....B.S.....Jackson, Hinds

M. H. Killam.....B.S.....Hickory, Newton

Miss M. E. Knight.....B.A.....Oxford, Lafayette

I. Lacy .....B.S.....Boonesville, Prentiss

J. Lemkowitz, Jr.....B.S.....Natchez, Adams

S. Lester .....B.S.....Oakland, Yalobusha

Miss E. Linder.....B.A.....Oxford, Lafayette

D. A. McCall.....B.S.....Poplarville, Pearl Rive

M. V. McLain.....B.S.....Closter, Amite

V. B. McWhorter.....B.S.....Ackerman, Choctaw

L. I. Mock.....B.S.....Natchez, Adams

Miss M. Moss.....B.A.....Oxford, Lafayette

B. Mustin .....B.S.....Columbus, Lowndes

O. F. Parker.....B.S.....Louisville, Winston

J. L. Ponder, Jr.....B.S.....Beach, Scott

J. M. Rauch.....B.S.....Edwards, Hinds

T. G. Redman.....B.S.....Benton, Yazoo

B. A. Smith, Jr.....B.S.....Jackson, Hinds

C. B. Smith.....B.S.....Oxford, Lafayette

Miss M. Smith.....B.A.....University, Lafayette

A. Stovall .....B.A.....Sardis, Panola

M. L. Street .....B.S.....Corinth, Alcorn

J. R. Thompson.....B.A.....Shannon, Lee

E. B. Turner, Jr.....B.S.....Eudora, DeSoto

M. M. Walker.....B.S.....Senatobia, Tate

T. F. Wasson.....B.A.....Kosciusko, Attala

Miss M. L. Watkins.....B.S.....Newton, Newton

L. M. Williams.....B.A.....Prentiss, Jefferson Davis

S. B. Woodward.....B.S.....Oxford, Lafayette

C. Woodfin .....B.S.....Okolona, Chickasaw

Miss M. E. Word.....B.A.....Oxford, Lafayette

U. S. Williams, Jr.....B.S.....Eupora, Webster

P. G. Gragnon.....B.S.....Okolona, Chickasaw

E. O. Varner.....B.S.....Sanatobia, Tate

H. H. Triplett.....B.S.....Loakfoma, Winston

J. O. Lame.....B.S..... Indianola

KOLLEGE KEWPIES

Lesson I. in Bugology

Is your prof. a golfing shark? (Hedleston)
Knows he paint? Then he's a mark. (Muck)
Bug him.
Don't be turned by nasal WHY'S ? ? ? (Franklin L.)
Ease him onto Greek—or flies. (Milden)
One can't fail until he tries. (Bish)
Bug him.
Bug him.

Has he edited a book? (Brown)
Bug him.
Can he whittle? Can he cook? (Torrey)
Bug him.
Make him blush, with fearsome lies. (Dawson)
Overlook his countless 'I's." (Yaws, yaws)
Make *the* co-ed praise his ties. (Buchanan)
Bug him.

Does he yearn to hasten back? (Smiley)
Bug him.
Keep him wandering off the track. (Ditto)
Bug him.
Nod assent when all is dark. (Kennon)
Laugh at stories from the ark. (Ramrod)
Bug him! unashamed and stark. (Whole Faculty)
BUG HIM!

"MAC"

PAGE KODAK PICTURES

Predictions of Professor Astropophes

Page from the notebook of Professor Astropophes, the world-famed astrologer, given out thirty minutes before he died of astrologomitis:

3 A. M.—Looking 32 degrees north of the Pole-star I see the star Fate. On its green surface I can read the present, past and future of this world. I see and make note of the following things of interest and importance:—

1st—The world was created 32 million years ago out of nothing.
2nd—The world is round.
3rd—The world will come to an end by exploding.
4th—This explosion will occur IF

Allie Hume ever gives a holiday,
Or, the Glee Club ever learns how to sing,
Or, Dr. Riley ever gives an easy examination,
Or, Caesar ever comes to life,
Or, "Hawkins" Dabbs ever weighs two hundred and fifty pounds,
Or, Fred Smith ever stops talking,
Or, "Wampus" Gautier is ever caught studying,
Or, the Gulf of Mexico ever dries up,
Or, "Red" Johnston is ever gray headed,
Or, "Chick" Green ever cuts a class,
Or, "Bad Alley" is ever perfectly quiet before 3 A. M.,
Or, the I. C. ever extends its line to the moon,
Or, Roy John ever cuts off his mustache,
Or, "General" Dorrah is ever reduced to the ranks,
Or, if they ever have a chicken dinner at Gordon Hall,
Or, the Mississippi River ever freezes on the 4th of July,
Or, "Old Man" Simmons ever whips "Pee Wee" Mills in a 10 round bout,
Or, a Freshman ever fails to be ignorant,
Or, a mouse ever jumps over Pike's Peak.

LAW BUILDING.

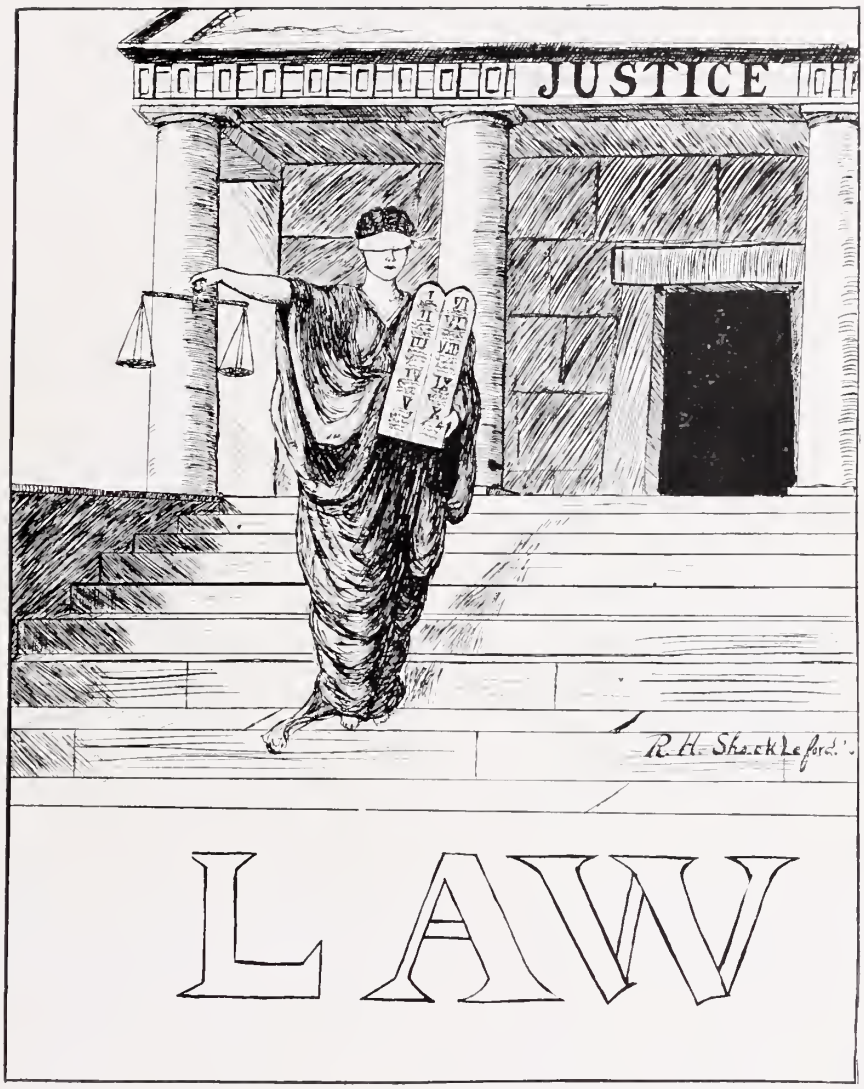

LAW

James Lawrence Backstrom, LL.B..Richston, Miss.

"His smile doth beam,
Even as the sun upon a summer's day."

Phi Sigma; Mississippi College Club; Y. M. C. A.; Blackstone Club; President Y. M. C. A., 1912-13; Blackstone Anniversary Orator; President Phi Sigma; Anniversarian Phi Sigma.

Edward Cage Brewer, LL.B...Black Hawk, Miss.

"So wise, so grave, of so complexed a tongue, and so loud withal that would not wag nor scarce lie still without a fee."

B. A. Millsaps, 1910; M. A. Vanderbilt, 1911; Kappa Sigma; Sigma Upsilon; Hermean Society; Blackstone Club; Member Athletic Board of Control, 1912-1913; Business Manager Ole Miss, 1912-1913; Orator Blackstone Anniversary, 1913; Orator Hermean Anniversary, 1913; Anniversarian Blackstone, 1914; President Hermean, 1914; Treasurer of Y. M. C. A., 1913-1914; Law Librarian, 1913-1914; Delegate International Student Volunteer Convention, Kansas City, 1914; Winner of Law Books Given by Southern Bench and Bar; Represented Ole Miss in the Ole Miss-A. & M. Debate, 1911; Associate Editor Ole Miss, 1913-1914; President Seth Ward Bible Class, 1912-1913; President Hermean Anniversary Occasion, 1914; Inter Society Debater, 1913.

Wyatt Clinton Churchwell, LL.B..Leaksville, Miss.

"Along the cool sequestered vale of life—
He keeps the noiseless tenor of his way.

Phi Sigma Literary Society; Blackstone Club.

Arthur Barnett Clark, LL.B.....Newton, Miss.

"Not over serious, not too gay,
But a rare good fellow."

B. A. University of Mississippi, 1912; Delta Tau Delta Fraternity; Scribblers' Club; Red and Blue Club; President Y. M. C. A., 1914; Treasurer Y. M. C. A., 1912; President Blackstone Club, 1914; Athletic Editor Ole Miss, 1912; Associate Editor Ole Miss, 1914; President Pan Hellenic Council, 1911; Board of Control Mississippian, 1911-1912; Karnea Club; Golf Club.

Clinton Edwards Dorroh, LL.B.....Macon, Miss.

"And when a lady's in the case,
You know all other things give place."

Y. M. C. A.; Blackstone Club; "General in Army"; Noxubee County Club; Y. M. C. A. Publicity Committee, 1913-1914; Chairman of Junior Prom., 1912-1913; Chairman of Outlaws, 1913-1914; President Athletic Association, 1913-1914; Varsity Football, 1913; Proctor, 1912-1913; Secretary to Faculty Committees, 1913-1914.

Wall Doxey, LL.B .....Holly Springs, Miss.

"A voice more thrilling ne'er was heard
In Springtime from the cuckoo bird."

B. S. U. of M., 1913; Y. M. C. A.; Phi Sigma; Blackstone Club; President Literary Class, 1910-1911; President Law Class, 1913-1914; President Phi Sigma; Vice President Athletic Association; Class Historian and Poet; Chautauqua Representative; Winner First Sophomore Medal; Winner of Junior Medal; Member of Winning Inter-Society Debating Team; Business Manager Mississippian.

Thomas Hicks Elam, LL.B.....University, Miss.

"Now, in the name of all the gods at once,
Upon what meat doth this our Caesar feed
That he is grown so great?"

Phi Sigma Literary Society; Blackstone Club; Masonic Club; President Honor Council, 1913-1914; Secretary and Treasurer Masonic Club.

Cornell Sidney Franklin, LL.B...Columbus, Miss.

"I want to grow as beautiful as God meant me to be."

B. A., 1913; Phi Delta Theta; Scribblers' Club; Y. M. C. A. Cabinet, 1913-1914; President Senior Class, 1912-1913; Track Team, 1910-1911; Captain Track Team, 1911; Red and Blue Club; Junior Prom., 1911-1912; Outlaws, 1912-1913; Blackstone Club; Assistant Business Manager Varsity Voice, 1909-1910; Assistant Business Manager Mississippian, 1912-1913; Assistant Managing Editor Mississippian, 1912-1913; Owl Club; Golf Club; Pee Wee Football, 1912; Annual Staff, 1913.

Wilfred Alexander Geisenberger, LL. B.
Natchez, Miss.

"Fire in each eye, and papers in each hand,
He roves, recites and maddens 'round the land."

Hermean Literary Society; Blackstone Club; Secretary Hermean; Vice President Blackstone Club; Vice President Senior Law Class; Sheriff Moot Court.

Walter Galloway Green, LL.B.....Natchez, Miss.

"Be gone, my cases, I give you to the wind."

Delta Kappa Epsilon Fraternity; Blackstone Club; Hermean Society; Red and Blue Club; Outlaws; Social Committee Y. M. C. A.; Turkey Club; Varsity Football, 1912; Varsity Baseball, 1913-1914.

Horatio Ogden Holt, LL.B.....Russum, Miss.

"A better fellow to walk with, down life's highway, is seldom found."

Sigma Alpha Epsilon; Theta Nu Epsilon; Red and Blue Club; Blackstone Club; Hermean Literary Club.

Jerome Parker James, LL.B.....Alva, Miss.

"A man in whom there dwells all that is honest and honorable."

B. S., U. of M., 1913; Alpha Tau Omega Fraternity; Masonic Club; Phi Sigma Literary Society; Blackstone Club; Y. M. C. A.; Vice President Honor Council; Varsity Football Team, 1913.

Henry Grady Johnston, LL.B....Hernando, Miss.

"I dare do all that may become a man,
Who dares do more is none."

B. S., 1913; Red and Blue Club; Blackstone Club; Hermean; Y. M. C. A.; President Hermean, 1912-1913; Vice President Hermean, 1912-1913; Anniversary Orator Hermean, 1914; Vice President Y. M. C. A., 1912-1914; President Junior Law Class, 1912-1913; First Assistant Business Manager Varsity Voice, 1910-1911; Assistant Business Manager Mississipian, 1911-1912; Club Editor Ole Miss, 1913-1914; Member Honor Council, 1914; Secretary Athletic Association; Secretary Tenis Club; President DeSoto County Club.

Edward Martin Livingston, LL.B..Louisville, Miss.

"What a fine man hath thy taylor made thee."

B. S., 1913; Kappa Sigma; Red and Blue Club; Masonic Club; Blackstone Club; Hermean; Y. M. C. A.; President Blackstone Club; Vice President Blackstone Club; Vice President Hermean; Vice President Masonic Club; Treasurer of Athletic Association; Class Editor Ole Miss, 1913-1914; Honor Council, 1912-1913.

Sam Holden Long, LL.B.....Tupelo, Miss.

"If hot air were music I would be a whole brass band."

Delta Tau Delta; Blackstone Club; Hermean; Karnea Club; Basket Ball Team, 1910-11-12-13; President Sophomore Class; Secretary Blackstone Club; President Blackstone Club; Vice President Hermean.

Allen Duprce Shelton, LL.B.....Hazlehurst, Miss.

"They say thou art a lawyer in disguise,
'Tis well, I would not suspect it otherwise."

Blackstone Club; Hermean; A. & M. College, 1909-1912; Millsaps College, 1912-1913; Army; Treasurer Senior Law Class; Honor Council, 1913-1914.

Fred B. Smith, LL.B.....Blue Mountain, Miss.

"The finest fruit earth holds up to its Maker is a finished man."

B.S., Millsaps College, 1913; Kappa Sigma; Sigma Upsilon; Blackstone Club; Hermean; Y. M. C. A.; Vice President Tennis Club, 1913-1914; Hermean Anniversarian, 1914; President Hermean, 1913-1914; Anniversary Orator Hermean, 1913; Editor in Chief "Ole Miss," 1913-1914; Vice President Blackstone, 1913-1914; Secretary and Treasurer of Scribblers' Club, 1913-1914; Inter-Society Debater, 1913-1914; Vice President Hermean, 1913; Y. M. C. A. Bible Study Committee, 1913-1914; Clerk of Moot Court, 1913-1914.

James Warren Summers, LL.B.....Marietta, Miss.

"I am as sober as a judge."

President Phi Sigma; Vice President Phi Sigma; Inter-Society Debater; Blackstone Club Reporter; Vice President Blackstone Club for two terms; Winner of Prize from "Southern Bench and Bar Review" for Article on "Grandfather Clause"; Vice President Prentiss County Club; President of Directors of Student Co-Op. Boarding Club; Law Reporter for Mississippian; Assistant Librarian, 1913-1914; Distinction.

Hugh Lewis Sutherland, LLB....Rosedale, Miss

"A face with gladness overspread,
Soft smiles by human kindness bred."

B. A., 1913; Delta Psi Fraternity; Hermean; Blackstone Club; Red and Blue Club; President Tennis Club; Vice President Red and Blue Club; Hermean Orator, 1913; President Hermean.

Artimus Frank Gardner, LL.B..Greenwood, Miss.

"He was a scholar, and a ripe and good one,
Exceeding wise, fair spoken and persuading."

Phi Delta Theta Fraternity; Vanderbilt, 1910-11 and 1911-12.

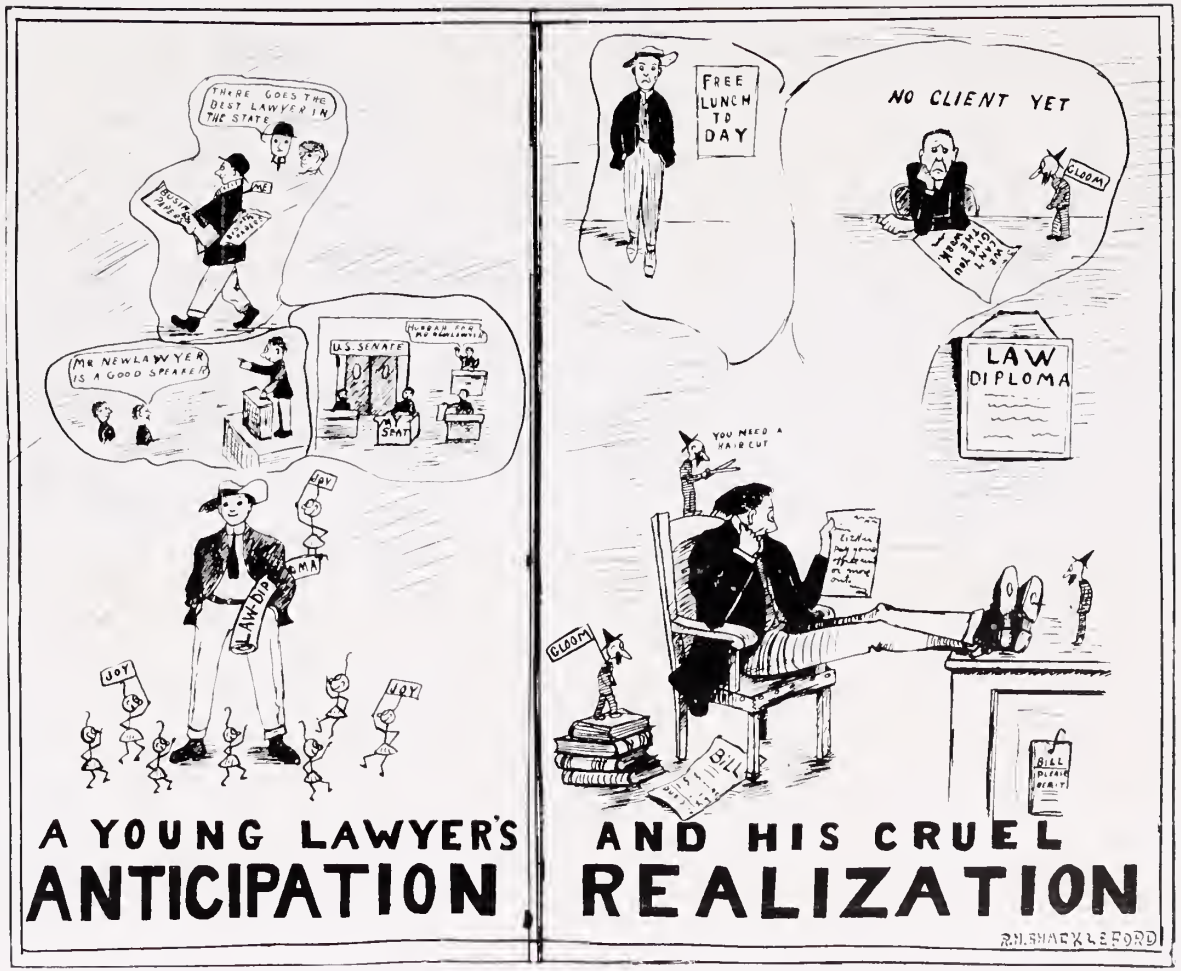

A YOUNG LAWYER'S ANTICIPATION AND HIS CRUEL REALIZATION

R.H. SHACKLEFORD

JUNIOR LAW CLASS.

Junior Law Class

OFFICERS.

W. E. Morse ..... President
F. D. Gillelyn ..... Vice-President
W. L. Hays ..... Secretary

CLASS ROLL.

Allen, P. W. ..... Kelly
Breeland, J. J. ..... Wisdom
Case, H. F. ..... Stonewall
Chandler, L. T. ..... Indianola
Sigma Chi.

Dinsmore, J. R. ..... Macon
Dobrowski, H. M. ..... Lexington
Ford, P. E. ..... Columbia
Gautier, H. W. ..... Pascagula
Sigma Alpha Epsilon.

Gillelyn, F. D. ..... Aberdeen
Hall, L. D. ..... Columbia
B. A. Mississippi College, 1912; Honor Council; Hermean; Y. M. C. A.; Glee Club.

Hays, W. L. ..... Walthall
Annual Staff, 1912-1913, 1913-1914; Freshman Medal; Sophomore Medal.

Hightower, G. B. ..... Oxford
Phi Kappa Psi.

Hudson, J. K. ..... Oxford
Delta Kappa Epsilon.

Jones, T. D. ..... Kossuth
Kincannon, J. C., Jr. ..... Tupelo
Senior Academic.

Leftwich, G. J., Jr ..... Aberdeen
Lewis, C. D. .....
Glee Club; Blackstone Club; Phi Sigma.

Morse, W. E. ..... Jackson
Kappa Sigma; Sigma Upsilon; B. S. Millsaps College, 1913; President Junior Law Class; Orator of Blackstone Club; Clerk of Moot Court; Chairman Y. M. C. A. Reading Room; Hermean; Y. M. C. A.; Blackstone Club; A. & M. College Debater.

Pegues, S. H. ..... Winona
Sigma Alpha Epsilon.

Puryear, L. P. ..... Senatobia
Riley, J. P. ..... University
Sigma Chi.

If They Would Write

"Kings and Queens I Have Met." Baby George Hamilton.
"Cussings I Have Got." John Ball.
"Self-Made Men." Lady Willie Forbus.
"Telephone Calls I Have Answered." "Cupid" McCullough.
"The Chancellor's Office; Inside Information." Freshman Deweese.
"Grouping in First-Year German or French." Rechtin & Boyett.
"Nights On the Dining Hall." Freshman James.
"How I Became a General." C. E. Dorroh.
"Lessons in 'Possum Hunting." Driver and John.
"Freshmen I Have Busted." Franklin L. Riley. Nine Volumes.
"Beauty Hints." Sam Cook.
"Afoot Down the Lane." Claire Blount.
"Perfumes and Perfumery." "Soc" Holloway.
"Sprinting Hints." Guy & Clark. With a Chapter on "Night Practice."
"Indiana Law on Breach-of-Promise Suits." J. Theodore Rechtin.

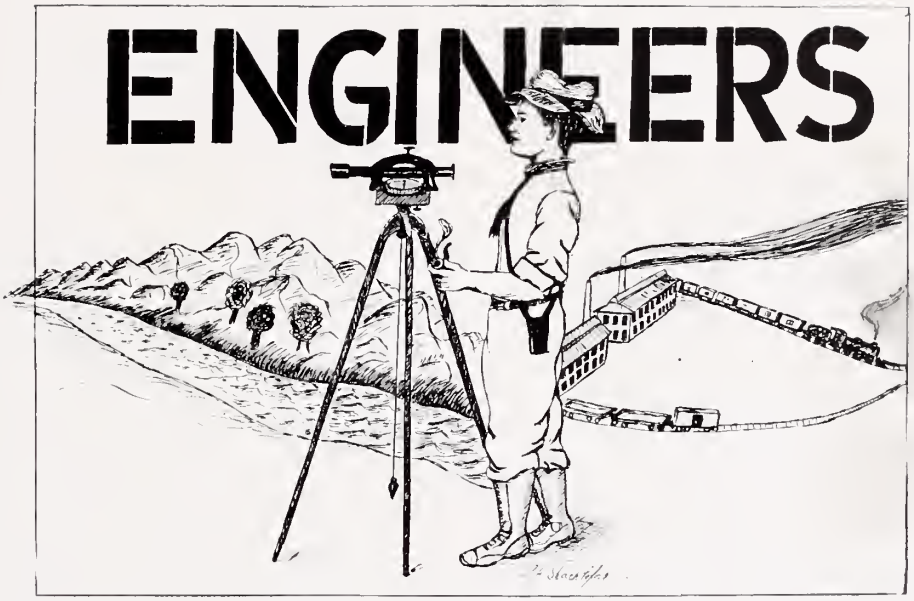

ENGINEERING CLASS OFFICERS.

E. J. Hardy ..... President

K. R. Beck ..... Vice-President

R. Lindsey ..... Secretary

Karl Ross Beck, B.E. . . . . Merigold, Miss

"The power of dealing with numbers is a kind of detached lever arrangement, but is usually found in a mighty good watch."

R. C. J. A. Club; Student Assistant in Engineering, 1913-1914; Vice President of Class; Waiters' Club, 1913-1914; Winner of Waiters' Prize, 1912.

John Willard Haynes, B.E. . . . . Oxford, Miss

"When I behold this, I sighed, and said within myself, surely mortal man is a broomstick."

R. C. J. A. Club; Instructor in drawing, 1912-1913.

Robert Lindsey, B.E. . . . . Laurel, Miss.

"Steady and industrious."

R. C. J. A. Club; Taylor Medal in Math.

Isidor Kerstine, B.E. . . . . Clarksdale, Miss.

"Warp your face if it be sour,
I can spare a smile from mine."

Taylor Medial in Mechanical Drawing; Distinction in Sophomore and Junior Mathematics; R. C. J. A. Club.

George Gray McClatchy, B.E. Holly Springs, Miss.

"By time and toil we sever
What strength and rage could never."

B. S., 1913; Taylor Medal in Astronomy; R. C. J. A. Club; Phi Sigma.

THE LAST OF THE ENGINEERS

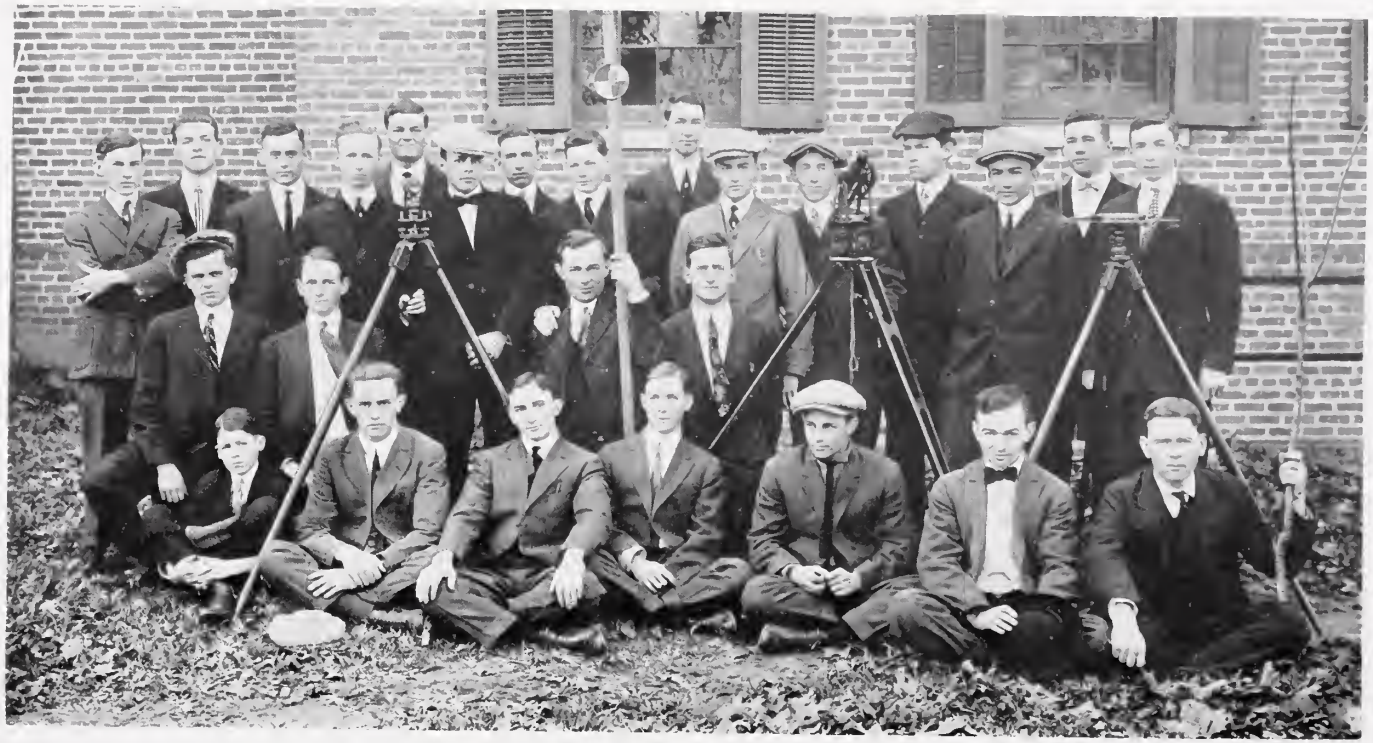

JUNIOR ENGINEERING CLASS.

Class Roll

Allen, P. F. ..... Hattiesburg

Ball, H. H. ..... Raymond
Scrub Football Team; Basket Ball Team.

Beck, K. R. ..... Merigold
Vice President of Class.

Breeland, D. A. ..... Wisdom

Brown, R. L. ..... Pontotoc

Bunch, F. M. ..... Verona

Davis, L. I. ..... Greenville

Hardy, E. J. ..... Columbus
Delta Tau Delta; President of Class.

Haynes, J. W. ..... Oxford

Hopkins, G. P. ..... Gulfport

Howell, N. A. ..... Ecru

Jackson, T. J., Jr. ..... Hattiesburg

Johnston, J. W. ..... University

Kerstine, I. ..... Clarksdale

Kirkwood, J. W. ..... Oxford

Lindsey, R. ..... Laurel

Long, J. U. ..... McComb City

McCall, E. F. ..... Summerland
Football Team, 1911-12, 1912-13, 1913-14; Baseball Team, 1911-12, 1912-13, 1913-14; Business Manager "Ole Miss," 1913-14; Captain Football Team, 1913-14.

McClatchey, G. G. ..... Holly Springs

Mulloy, R. L. ..... Laurel

Murphy, C. E. ..... Gulfport
Scrub Football Team.

Pridgen, I. A. ..... Wiggins

Ray, A. W. ..... Meridian

Scott, O. A. ..... Myrtle

Sharman, J. R. ..... Meridian

Simmons, C. ..... Magnolia

Simmons, D. ..... Magnolia

Wilson, W. F. ..... Oxford

Word, E. R. ..... Oxford

MEDICAL BUILDING.

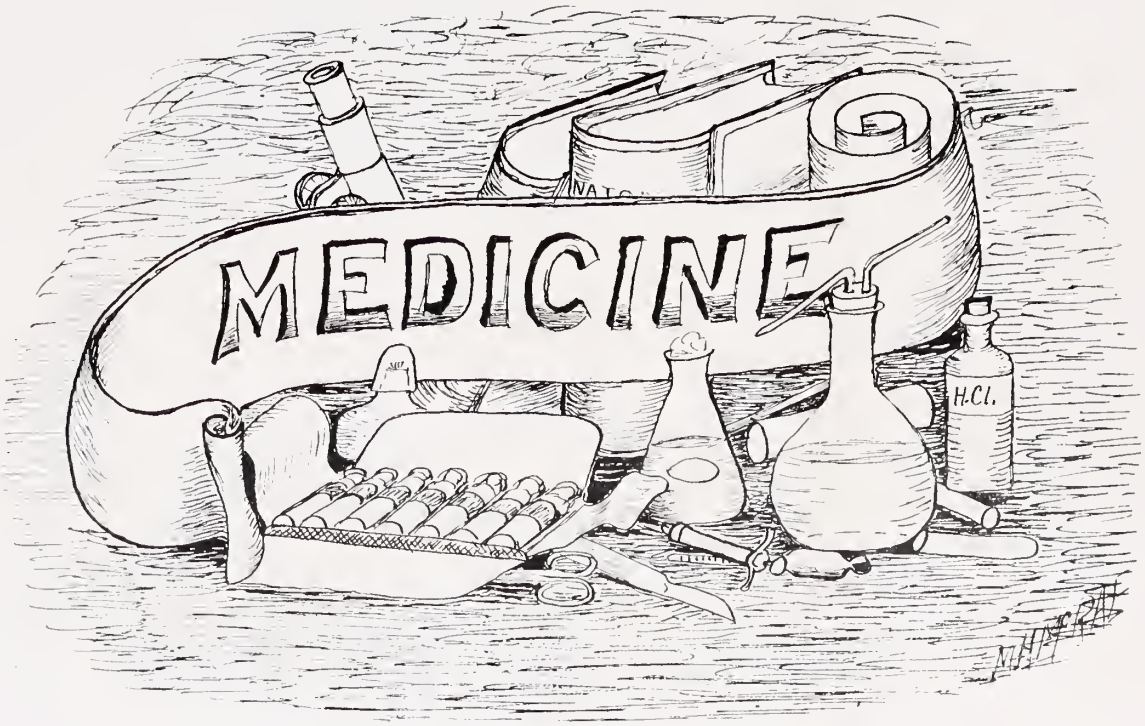
MEDICINE
H.Cl.

Fred Adams, M.D. . . . . Kosciusko, Miss.

"Oh, Jupiter, how weary are my spirits."

Y. M. C. A.; Hermean Literary Society; Football Reserve, 1912-13; Army; Teachers' Club; Chemistry Club.

Charles Alexander Bender, M.D. . . Memphis, Tenn.

"A faultless body and a blameless mind."

Football, 1913.

Charles D. Blassingame, M.D. . . Chalybeate, Miss.

"True as a needle to a pole,
Or as a dial to the sun."

B.S., Mississippi College; Prentiss County Club; Y. M. C. A. Cabinet; Mississippi College Club; Honor Council; Phi Sigma.

Jeff Mitchener Boggan, M.D. . . . . Tupelo, Miss.

"He thinks too much; such men are dangerous in their wisdom."

President Junior Medical Class, 1912-1913; B.S., University of Mississippi, 1912.

Solomon R. Boykin, M.D.....Pauckett, Miss.

"Rises early, studies late,
Works all day with book and slate."

Phi Sigma Literary Society; Rankin County Club; Honor Council.

John W. Green, M.D.....West, Miss.

"Linked sweetness, long drawn out."

Y. M. C. A.; Jeff and Mutt Club; Millsaps Club.

M. Irving Brewer, M.D.....Aberdeen Miss.

"Live man, well man, dead man, stiff,
Dig 'em up, cut 'em up, what's the dif?
Humerus, tumorous, blood and gore,
I'll be an M. D. in two years more."

Roger Pou Hentz.....Coffeeville, Miss.

"We do not count years till we have nothing else to count."

Masonic Club.

Lon C. Johnson, M.D. . . . . University, Miss.

"When a man marries his trouble begins."

B. S. George Robinson Christian College; L. I. George Robinson Christian College; Master of Accounts, Hill's Business College; W. O. W., B. K. of A.

Willie Frank Krone, M.D. . . . . Columbus, Miss.

"The beauty of my form is my constant joy."

Chemistry Club; Tennis Club.

Isaac Simon Links, M.D. . . . . Kosciusko, Miss.

"There is some ill a-brewing toward my rest,
For I dream of money bags tonight."

Thomas Randolph McCarley, M.D. . Okalona, Miss.

"He is complete in feature and in mind,
With all good grace, to grace a gentleman."

Red and Blue Club.

Maury Holcombe McRae, M.D.....Corinth, Miss.
"Maidens, beware! This lord has his eyes upon you"

Junius K. Oats, M.D.....Bay Springs, Miss.
"Take him for all and all, you'll not find his like again."

Football Reserve, 1912-1913.

Alexander McKee Powe, M.D..Hattiesburg, Miss.
"Men may come and men may go,
But I go on forever."

Sigma Alpha Epsilon; Alpha Kappa Kappa; Theta Nu Epsilon; Red and Blue Club; Track Team, 1907-1908; Baseball Team, 1906-1907; Varsity Football, 1907-1908-1910.

Robert Earle Pound, M.D. . . . . Tupelo, Miss.

"The time I've lost in wooing,
In watching and pursuing
The light that lies in woman's eyes,
Has been my heart's undoing."

B. S., University of Mississippi, 1913; Delta Tau Delta; Basket Ball, 1911, 1912-1913-1914; Captain Basket Ball Team, 1911; Tennis Team, 1910-1911; State Champion Tennis 1911-1912; Outlaws, 1912-1913; Golf Club; Red and Blue Club; Karnea Club.

Benjamin Clarence Rush, M.D.
Mississippi City, Miss.

"Take your medicine like a man."

Phi Kappa Alpha Fraternity; President Senior Medical Class.

Dudley C. Smith, M.D. . . . . University, Miss.

"Fraught with learning."

Honor Council, 1913-14; Invitation Committee, '14.

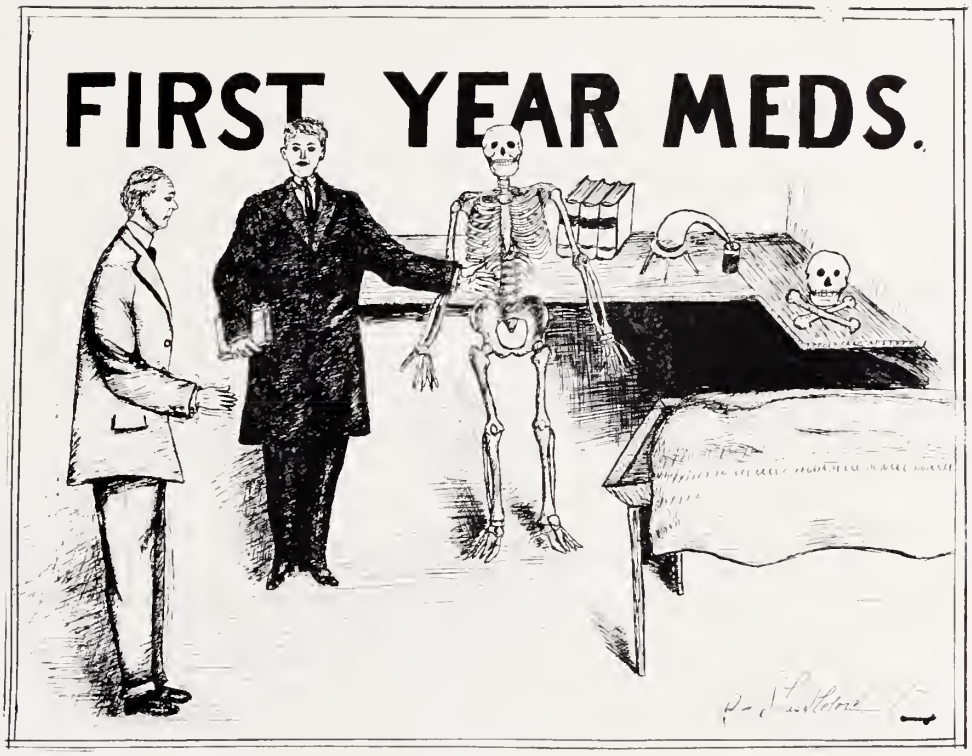
FIRST YEAR MEDS.

JUNIOR MEDICAL CLASS

Junior Medical Class

OFFICERS.

P. D. Holloway ..... President
W. C. Webb ..... Vice-President
M. S. Evans ..... Secretary

CLASS ROLL.

Brunson, C. W. ..... Pascagoula

Burns, E. P. ..... Redcliff
Masonic Club; Orchestra.

Cain, L. W. ..... Leland

Dean, S. R. ..... Eudora

Denson, W. S. ..... Bay Springs

Evans, M. S. ..... Pontotoc

Hall, M. W. ..... Kosciusko

Harris, J. H. ..... Houlka
Football Team, 1911-12, 1913-14; Freshman Medal; Boy Scout Committee; Y. M. C. A.; Hermean

Holloway, P. D. ..... Collins
Phi Kappa Psi.

W. E. Murphy ..... Gulfport
Sigma Alpha Epsilon; Baseball Team, 1912-13; 1913-14.

Rayburn, G. B. ..... Watervalley

Roberts, A. L. ..... Louin

Smythe, F. W. ..... Memphis, Tenn.
Sigma Alpha Epsilon; Football Team, 1912-13; 1913-14; Basket Ball Team, 1912-13; 1913-14.

Ward, R. R. ..... Shipman

Webb, W. C. ..... Banner
Vice President of Class.

College Alphabet

A is for Allie, in Math he's a shark,
B is for Bondurent, who gives a good mark,
C is for Chandler, he's known very well,
D is for Dent, no lies does he tell.
E is for Evans, a midget in size,
F is for Farley, a teacher so wise;
G is for Gautier, a Wampus he is,
H is for Heddleston, who tends to his biz.
I is for Irony, we will use a good bit,
J is for Johns, who made quite a hit,
K is for Kincannon, whose head is quite bald,
L is for Leavells, some forty in all.
M is for Muckenfuss, H two SO four,
N is for Nichelson, a co-ed of lore,
O is for Owen whose nickname is Bloody,
P is for Pound, who always has to study.
Q is for questions, they afford us no fun,
R is for Riley, at History a gun.
S is for Smith, he will talk till you are dead,
T is for Tarver, whose head is quite red.
U is for Unger, he has a good time,
V well, it's just in there to fill out the line.
W is for Watson, just one of his kind,
X is for X-ams, that addle the mind,
Y is for you, whoever you be?
Z is for Zero, which often we see. Selah.

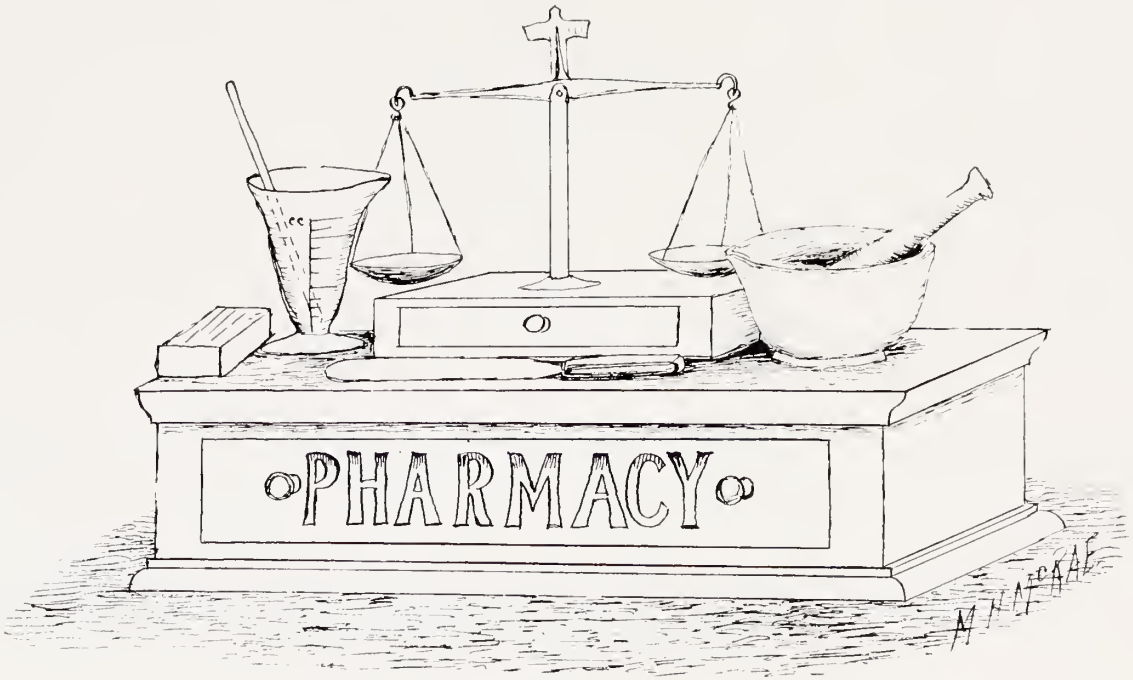
PHARMACY

Thomas Edison Avent, Ph.G. .....Oxford, Miss.
"When found, make a note of it."

President Senior Pharmacy; Secretary and Treasurer Junior Pharmacy, 1912-1913.

James T. Collum, Ph.G. .....Eupora, Miss.
"Shortly his fortunes shall be lifted higher."

Albert Tatum Dent, Jr., Ph.G. .....Macon, Miss.
"Great talkers are never great doers."

Red and Blue Club; Baseball, 1911-1912, 1912-1913.

Frederick W. Duckworth, Ph.G. .....Soso, Miss.
"None but himself can be his parallel."

Southern Mississippi College, 1907-1909; Tulane University, 1911-1912.

C. Rankin Dyess, Ph.G. .....Stonewall, Miss.

"Cheerfulness and content are famous preservers of good looks."

A. & M. three years.

Ruben Aldridge Hale, Ph.G. .....Oxford, Miss.

"Another good farmer spoiled."

Linus Parker Hall, Ph.G. .....Ruleville, Miss.

"Oh, bliss is mine, for into my joyless life a woman has come."

A. & M., 1906-1907, 1907-1908; Army; Temperance Union.

Gavin Ross Lott, Ph.G. .....Richton, Miss.

"Minds that have nothing to confer, find little to perceive."

Army; South Mississippi College, 1909-1910.

Garland Whitfield Middleton, Ph.G. Magnolia, Miss.

"A fly sat upon the axle of a chariot and exclaimed, 'What a dust I do raise!'"

Mississippi College, 1909-1910-1911; Castle Heights, 1911-1912; Castle Heights Baseball, 1912; Army; Temperance Union.

Ralph Mills, Ph.C. . . . . Leakesville, Miss.

"A student, an athlete, and a man."

Football A. & M., 1910-1911; Baseball A. & M., 1910; Baseball University Mississippi, 1913; Football University Mississippi, 1913; All-Southern Football, 1911.

Hugh Semmes Rayner, Ph.C. . . . . Hickory, Miss.

"It is sometimes hard to believe that the Lord made all men in his own image."

Howard Jack Tatum, Ph.G. . . Water Valley, Miss.

"As idle as a painted ship
Upon a painted ocean."

Vice President Pharmacy Class, 1912-1913; F. U. C., 1912-1913; Secretary and Treasurer Pharmacy Class, 1913-1914.

Matthew Henry Turner, Jr., Ph.G..Vossburg, Miss.

"He was not born to shame;
Upon his brow shame is ashamed to sit.
For 'tis the throne where honor may be crowned
Safe monarch of the universal Earth."

Red and Blue Club; F. U. C., 1912-13; Class Historian, 1912-1913; Vice President Class 1913-1914.

Thomas Elmo Wallace, Ph.G. .....Bentonia, Miss.

"My drugs will effect great cures."

Webb School Club; Honor Council, 1912-1913.

Reece Robert Watts, Ph.G.....Columbia, Miss.

"The noblest Roman of them all."

President Junior Pharmacy Class, 1912-1913; Historian Senior Pharmacy Class, 1913-1914.

Malcolm Earl Wilson, Ph.G. .....Batesville, Miss.

"A quiet, thoughtful, good, sincere lad."

Alpha Hunter Kendal, Jr., Ph.G. ..... Oxford, Miss.

"I wept when I was born,
And every day shows why."

Ralph Semmes, Ph.G. ..... Grenada, Miss.

"I lay me down to sleep with little care
Whether my wakings find me here or there."

Honor Council; Red and Blue Club; F. U. C., 1912-13.

LYCEUM BLDG

JUNIOR PHARMACY CLASS

Junior Pharmacy Class

OFFICERS.

W. C. Henshaw ..... President

R. J. Bennett ..... Vice-President

L. E. Caver ..... Secretary

CLASS ROLL.

Bennett, R. J. ..... New Albany
Vice President of Class.

Burnett, D. T. ..... Bay Springs

Caver, L. E. ..... Poplarville
Secretary of Class.

Clark, T. E. ..... Tyler, Texas

Henshaw, W. C. ..... Senatobia
President of Class; Sigma Alpha Epsilon.

Howze, C. J. ..... Columbia

McClearly, G. P. ..... Summitt

Pittman, R. C. ..... Coffeeville

Rawls, I. C. ..... Poplarville

Reynolds, E. E. ..... Shubuta

Welch, W. D. ..... Pucket

Wiygul, F. M. ..... Shannon

Calendar for "Ole Miss"

1913-1914.

September.

17—Students pouring in on all trains. The "Ask me, I know" men are busy showing the new men the way to and off the Campus.

18—"Ole Miss" formally opens her sixty-first session. The Chancellor, in his affectionate style, greets the old men and lends words of cheer to the faint-hearted Freshmen, who, in their pitiable ignorance believe! Dr. Leavell, more than fifty years a graduate, speaks. The sales on Campus tickets increase.

19—College Night. In his characteristic way, Roy John butts into society with a few remarks that were meant to be amusing, but which were, in fact, subjects for tears. Freshman duel.—Weapons, pillows; place, pole; distance, three feet; result, fun.

21—The wise ones matriculate and line up for classes and chapel.

26—Lady Willie arrives.

October.

1 —Y. M. C. A. scores big hit in the first number of the Lyceum Course. Hays scores big hit with the lady singer of the company.

3 —Opening Ball where only the conservative steps of the barrel-house, kitchen-sink, closet-glide, monkey-wrench, tango, and Castle-walk were danced. Phi Sigma elects officers without "Gun Play."

8 —"Ole Miss" loses to V. M. I. 14 to 0. Sorrow reigns.

11—V. P. I. wallops "Aged Lady" 34 to 13. More glooms. D. A. R.'s present to the University a bronze tablet taken from the "Maine." Senior Laws engage in a battle royal; Brewer, Franklin, and Sutherland wounded, but General Doxey is declared the victor.

14—Rhodes Scholarship Examination. Y. M. C. A. President UNANIMOUSLY elected. (No one else ran). Team wins from V. M. C. 7 to 6. Gloom dispersed.

15—Holiday to celebrate the victory.

17-20—Interesting lectures and discussions on hazing by the Faculty Moot-Court.

21—Sixteen "Undesirable Plebs" are informed by His Lordship, Chanc, from the Chapel platform that their vacation is due. "Wampus" takes suddenly ill and visits the Springs for a spell.

23—Coburn's Minstrels. Rag! Rag! Rag! Union falls, by score 46-0.

31—The Prom. gets all of the boys out to the first dance, netting twenty "copecs" each. Oates leads the first heat with his charming partner.

November.

1 —Spook Night at the Coop, where a few timid freshies make their debut into Squaw Circles.

3 —Decision of Faculty Moot-Court overruled by Board of Trustees and the Governor, and the "Undesirable Plebs" are reinstated without a dissenting murmur from the learned lower court. "Wampus" improving, but not yet able to return.

5 —L. I. I. loses to "Ole Miss," 26-0.

7 —Hendrix College makes two points over the Varsity, 8-6; Scrubs win from C. B. C., 19-0.

15—Arkansas falls from her high standing, 21-10.

19—Editors of the "Annual" elected. Grand display of oratory.

22—Smith takes the pigskin over Cumberlands' goal for the only score. Special train takes students up for the game. Memphis takes notice of Potter's enthusiasm. Many remain in the city over-night, having been detained by J. Blackbourne and Miss Yenessee.

27—Thanksgiving vacation. "Ole Miss" takes the Hattiesburg game and ties Henderson-Brown.

December.

1 —"Wampus," having recovered from his illness, returns from the Springs.

4 —Miss Warren feeds the football boys.

5 —Outlaw dance—big crowd—big time—BIG PROFITS.

6 —A "Stickey" party at Rick's Hall (candy pulling). Lewis gets Green sweet on his shirt front.

13—First term exams begin—cuss, bone, and cuss.

January.

1 —Basket ball begins with new term.

7 —Glee Club makes its embarrassing and hesitating appearance in the Chapel.

14—Ramey House affords an opportunity of heroism to University fire department. All "eats" are lost, but furniture saved.

15—Shooting affray in the Post Office, where many students and the tailor pick up the tune of "Speed Away."

21—Millsaps five beaten 29 to 13, by University basket ball team.

23—Jonesboro, Arkansas, in a fast game, defeats the Varsity, 33 to 28. Junior Prom. Dance—a quiet affair.

31—"Ole Miss" quintette whip Union, 39 to 24.

February.

1 —Self Eaters begin operation of "Hotel Economy."

7 —With much scrapping Memphis "Y" takes a game by score 32-13.

11—Red and Blue "5" leave for a week trip. Eight games in six days, losing only one.

20—Outlaw Dance. The drag being heavy, some committee members, through remorse of conscience, weep, wail, and "cuss" after the dance.

28—First division of this publication goes to press.

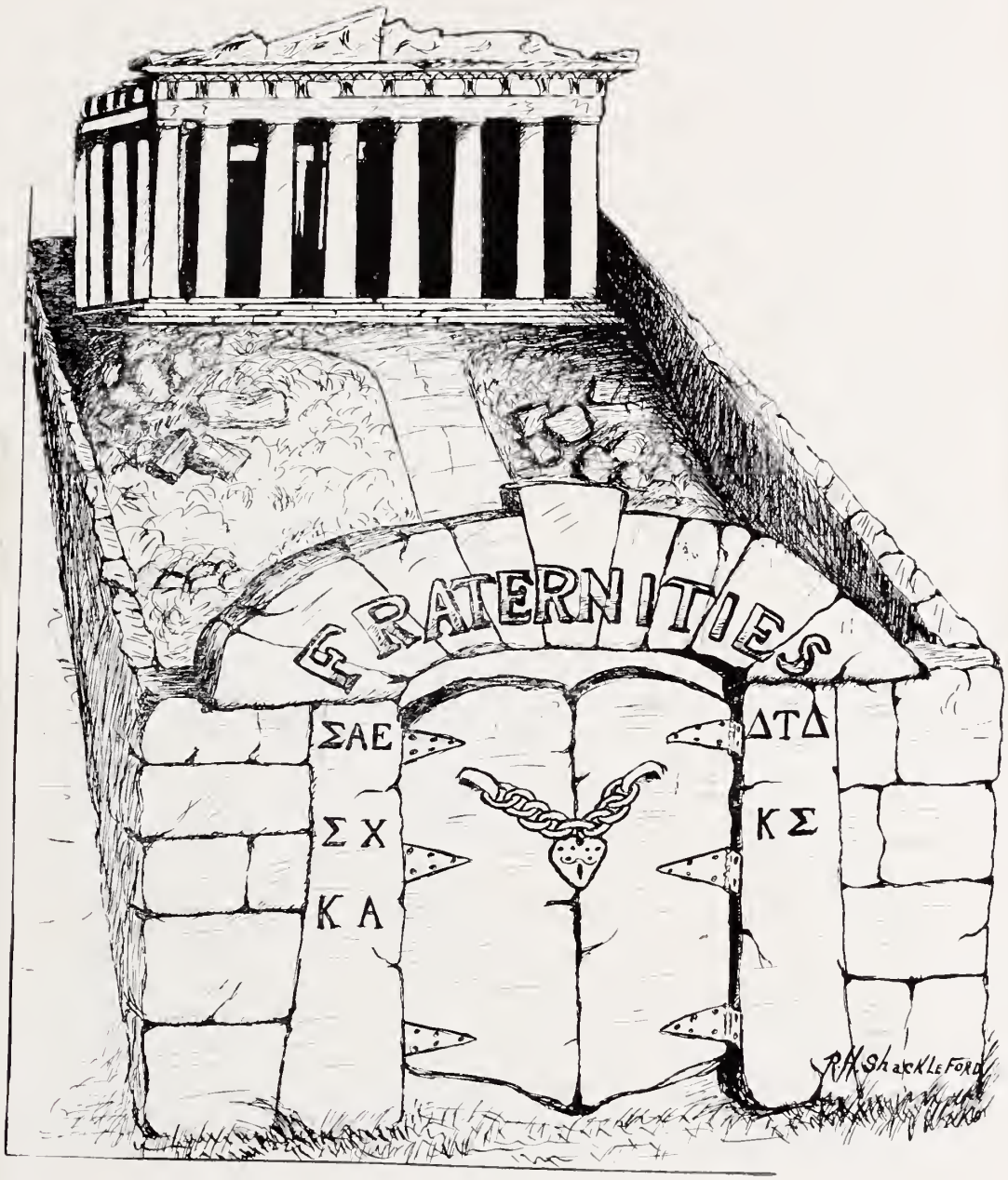
FRATERNITIES
ΣΑΕ
ΣΧ
ΚΑ
ΔΤΔ
ΚΣ
R.H. Shackleford

SIGMA CHI

Members of the Sigma Chi Fraternity

AT THE UNIVERSITY OF MISSISSIPPI.

FRATERNITY FOUNDED IN 1855.

FRATRES IN URBE.

Dr. E. N. Lowe. Dr. A. A. Young.
L. P. Leavell. Bradley Kimbrough.
D. L. Ross. L. C. Andrews.
James B. Leavell.

FRATRES IN FACULTATE.

D. M. Kimbrough.

FRATRES IN UNIVERSITATE LAW.

Class of 1915.

John Powell Riley, LL. B., B. S. Lane Terrell Chandler, LL.B.

SCIENCE, LITERATURE AND ARTS.

Class of 1914.

Lane Terrell Chandler, B. S. John Powell Riley, B. S.
Rowland Q. Leavell, B. A., A. M.

Class of 1915.

Walter C. Dear, B. S. Ullen Whitney Leavell, A. B.
G. Draper Watts, B. S.

PHI KAPPA PSI

Members of the Phi Kappa Psi Fraternity

AT THE UNIVERSITY OF MISSISSIPPI.

FOUNDED 1852.

FRATRES IN FACULTATE.

Leonard Jerome Farley. E. S. Wallace.

FRATRES IN UNIVERSITATE LAW.

Class 1914.

George G. Hurst, LL. B.

Class 1915.

George Hightower, LL. B.

SCIENCE, LITERATURE, AND ARTS.

Class 1914.

Ernest D. Holloway, B. A. Paul D. Holloway, B. S.

MEDICINE.

Class 1915.

Paul D. Holloway.

SIGMA ALPHA EPSILON

Members of Sigma Alpha Epsilon Fraternity

AT THE UNIVERSITY OF MISSISSIPPI.

FRATERNITY FOUNDED IN 1856.

FRATRES IN URBE.

Hugh Vassar Somerville. Murray C. Falkner.
Lem E. Oldham. James Stone.
William C. Archibald. Josiah T. Chandler.
J. W. T. Falkner, Jr.

FRATRES IN FACULTATE.

David Horace Bishop. Eric A. Dawson.

FRATRES IN UNIVERSITATE LAW.

Class 1914.
H. O. Holt, LL. B.

Class 1915.
Harold W. Gautier, LL. B. Samuel Hill Pegues, LL. B.

MEDICINE.

Class 1914.
A. M. Powe, M. D.

Class 1915.
William E. Murphy, M. D. Frank Ward Smythe, M. D.

SCIENCE, LITERATURE, AND ARTS.

Class 1914.
Samuel Hill Pegues, B. S. Harold W. Gautier, B. A. A. M. Powe, B. S.

Class 1915.
William E. Murphy, B. S. George Bean, B. A.

PHARMACY.

Class 1915.
W. C. Henshaw, Ph.G.

DELTA TAU DELTA

Members of the Delta Tau Delta Fraternity

AT THE UNIVERSITY OF MISSISSIPPI.

FRATERNITY FOUNDED IN 1859.

FRATRES IN FACULTATE.

Andrew Armstrong Kincannon, A. B., M. S., LL. B.
John C. Fant, A. B., M. A.

FRATRES IN UNIVERSITATE LAW.

Class 1914.

Arthur B. Clark, LL. B. Sam H. Long, LL. B.

Class 1915.

John R. Dinsmore, LL. B.

SCIENCE, LITERATURE, AND ARTS.

Class 1914.

John R. Dinsmore, B. S. W. R. Barksdale Stevens, B. S.

MEDICINE.

Class 1914.

Robert Earl Pound, M. D.

ENGINEERING.

Class 1915.

Eugene J. Hardy, B. E.

KAPPA ALPHA

Members of the Kappa Alpha Fraternity

AT THE UNIVERSITY OF MISSISSIPPI.

FRATERNITY FOUNDED IN 1865.

FRATRES IN FACULTATE.

William Lee Kennon, B. A., Ph.D.

FRATRES IN UNIVERSITATE SCIENCE, LITERATURE, AND ARTS.

Class 1915.

J. T. Gaddis, B. S. Chalmers Potter, B. S.

Class 1917.

E. O. Varner, B. S. J. M. Steen, B. S.

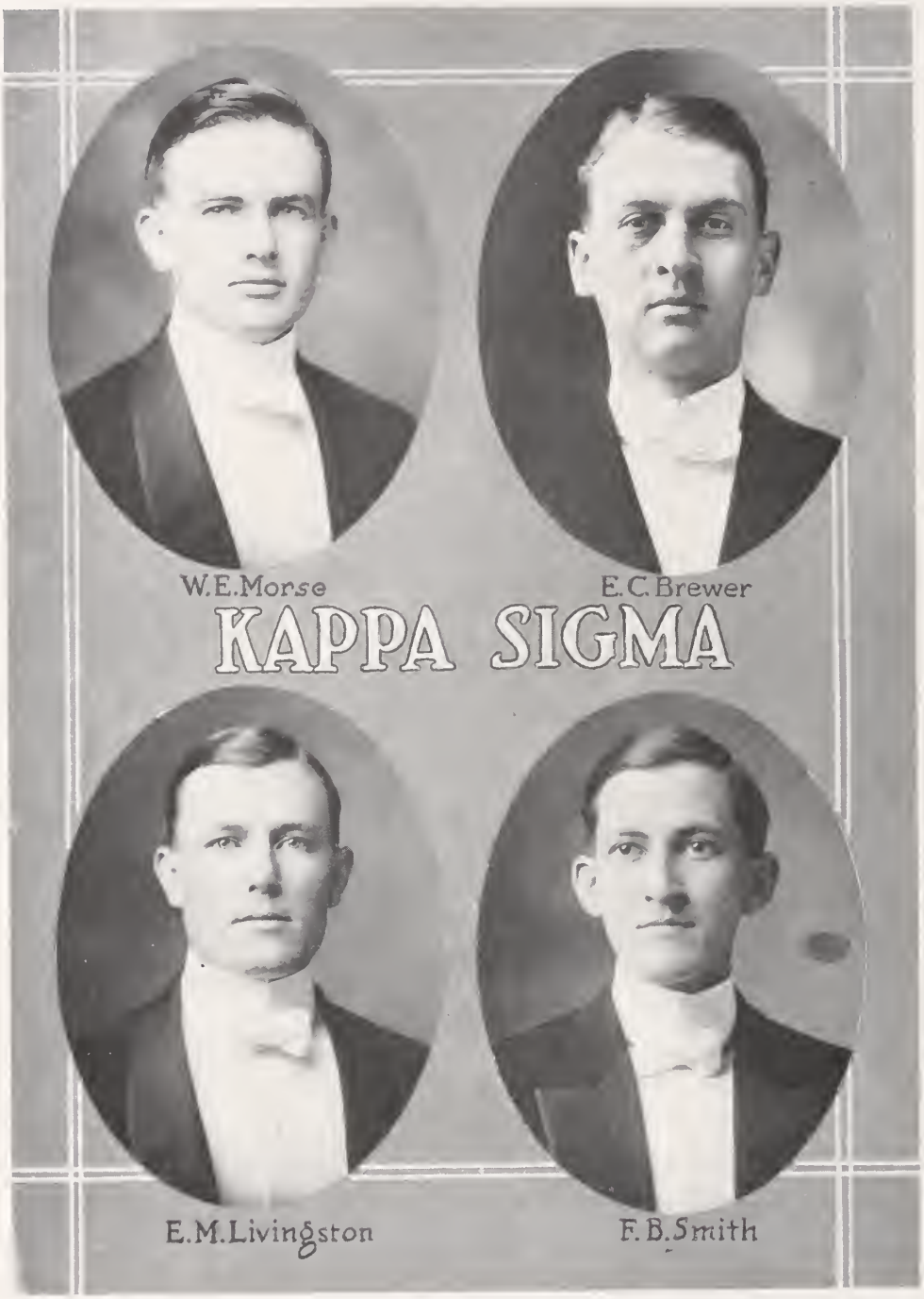
W.E.Morse
E.C.Brewer
KAPPA SIGMA
E.M.Livingston
F.B.Smith

Members of the Kappa Sigma Fraternity

AT THE UNIVERSITY OF MISSISSIPPI.

FRATERNITY FOUNDED IN 1869.

FRATRES IN FACULTATE.

Alexander L. Bondurant.
John Clifton Culley.
W. L. Driver.
C. L. Andrews.

FRATRES IN UNIVERSITATE LAW.

Class of 1914.

Edward Cage Brewer, LL. B.

Edward M. Livingston, LL. B.

Fred B. Smith, LL. B.

Class of 1915.

William Eugene Morse, LL. B.

Result of the Election

Woman Suffrage being allowed, there were two hundred votes cast, and the election committee declared the following results:

Average age, 21; average height, 5 feet, 11 inches; average weight, 156.

Chosen Professions—Law, 65; Medicine, 58; Pharmacy, 26; Engineering, 21; Teaching, 18; Ministry, 11.

Smoke—Eighty-eight do; 112 do not.

Favorite Occupation at School—Tie between dancing and athletics.

How Many Engaged—Hawkins Dabbs and 48 others were all that confessed.

Type of Girl Preferred—Blondes had a slight majority over brunettes—"Peggy" Pegues preferring "any and all kinds."

Favorite Name for Girl—Every fellow voted for his girl, but Lucile, Marie, and Elizabeth had a slight majority.

University's Greatest Need—More students, Y. M. C. A. Building, etc.

Sixty-two have attended other colleges, but all say "Ole Miss" is the best.

Sixty-three are paying all or a part of their own expenses.

Best All-Around Man—Joe Evans.

Handsomest Man—"Cupid" McCullough first, with Freshman Hamm a close second.

Ugliest Man—Close race between Cook, Grant, and Hopkins, Grant leading by four votes.

Most Popular Student—Lane Chandler beat "Pap" Pound, who was second, twelve votes.

Best Student—Roberson received a handsome majority.

Biggest Ladies' Man—Dinsmore leading, with "Chick" Green and Sam Long running a close race for second place.

Biggest Grafter—E. F. McCall beat "Bark" Stevens by a narrow margin.

Biggest Politician—Ed Brewer.

Most Likely to Be a Millionaire—Franklin, with Brewer a close second.

Greenest Man—Ponder first, but every Freshman got as many as one vote.

Freshest Freshman—Ray and Bass tied for first place, with 62 votes each, while Dewesse ran a close second with 67.

Prettiest Co-ed—Miss Nannie Farley.

Most Popular Co-ed—Miss Emily Heddleston.

Most Likely to Be a Bachelor—"Soc" Holloway first, with T. D. Jones a close second.

Most Popular Professor—Dr. Heddleston and Dr. Milden got a majority

Nescio Quo

Somewhere out
  From the toil and work—
Somewhere out
  From the shun and shirk—
Somewhere out,
  Where flowers grow
For weary ones
  Oppressed with woe—
From the push and pillage
  In throngs of men
To the joy of rest
  In the gladsome Then
Through the amethyst dusk—
  Through the argent dew—
Where the rose-sweet dreams
  Of the World come true.

Somewhere out—
  And we who crush
The heart and soul
  'Mid the world's mad rush—
Where life is shaped
  By custom's creed,
Have little care
  Where the road may lead—
Or little choice
  Where the journey waits,
So that it leads
  Past sorrow's gates;
To the rubescent east
  Or the northern snows—
To the sunlit west
  Or the southern rose.

Somewhere out
  From the love of self—
Somewhere out
  From where pleasure's pelf—
To where the winds
  Of the way may drift
As the fardels fall
  And the dark shades shift;
Wherever the peace
  Of God may wait—
And love shall come
  To the gloaming gate
Through the amethyst dusk—
  Through the argent dew—
Where the rose-sweet dreams
  Of the world come true.

—Kathleen Baldwin.

Y. M. C. A. CABINET.

Young Men's Christian Association

OFFICERS.

A. B. Clark ..... President
H. G. Johnston ..... Vice-President
J. N. Brown ..... Secretary
E. C. Brewer ..... Treasurer

CHAIRMEN OF COMMITTEES.

J. K. Hamm ..... Bible Study
C. S. Franklin ..... Publicity
C. D. Blassingame ..... Personal Work
J. R. Dinsmore ..... Social
L. D. Baggett ..... Reading Room
E. C. Brewer ..... Finance
L. T. Chandler ..... Membership
E. D. Holloway ..... Devotional
J. H. Harris ..... Boy Scouts
T. F. Mayo ..... Music
Fred Rawls ..... Mission Study
A. G. Wing ..... Lyceum
Roy John ..... General Secretary

HONOR COUNCIL.

Honor Council

OFFICERS.

T. H. Elam.....President
J. P. James.....Vice-President
F. A. Gillespie.....Secretary

MEMBERS FROM SENIOR ACADEMIC CLASS.

R. M. Good
D. C. Smith
B. M. Tanner
Fred Rawls
J. E. Stephens

MEMBERS FROM SENIOR LAW CLASS.

T. H. Elam
H. G. Johnston
J. P. James

MEMBERS FROM JUNIOR LAW CLASS.

L. D. Hall
J. K. Hudson

MEMBERS FROM JUNIOR ACADEMIC CLASS.

G. R. Culley
F. A. Gillespie

MEMBERS FROM SOPHOMORE ACADEMIC CLASS.

D. T. Keel
J. P. Evans

MEMBERS FROM FRESHMAN ACADEMIC CLASS.

J. S. Billingsley
Edward Beanland

MEMBERS FROM MEDICAL DEPARTMENT.

W. E. Murphy
S. R. Boykin

MEMBERS FROM PHARMACY DEPARTMENT.

R. Semmes
F. M. Wiygul

MEMBERS FROM ENGINEERING DEPARTMENT.

R. L. Mulloy
E. R. Word

Lady of the Angel Face

Lady of the angel face,
Life was void and vile and base
Till your eyes enveloped me
With their depth and mystery;
Till your faultless features fair,
And your silken, sunny hair,
Made me vassal to your grace.
Lady of the angel face.

Lady of the angel face.
If an artist could but trace
That serene and classic brow,
Placid as I see it now,
Catch the secret in your eyes,
Haunting like a paradise,
His should be the highest place.
Lady of the angel face.

Lady of the angel face.
Never can I all erase
From my heart the picture rare
That your beauty painted there;
Framed in golden memory
It will hang eternally
In my soul's most holy place,
Lady of the angel face.

Lady of the angel face.
Born of beauty's queenly race,
Let my being bask awhile
In the splendor of your smile;
Winter turns to summer then,
Eden comes to earth again,
Sunbeams all the shadows chase,
Lady of the angel face.

Lady of the angel face.
What were being, time or space,
What were wealth and fame to me,
Science, thought, philosophy
Commerce, war or government,
Stormy strife or calm content,
If my heart could but embrace
Lady of the angel face?

—P. H. L.

LADIES OF RICK'S HALL.

Y. W. C. A.

OFFICERS.

Miss Mabel Bunch.....President
Miss Ruby Nicholson.....Vice-President
Miss Elizabeth Watkins.....Secretary
Miss Julia Sowell.....Treasurer
Miss Clair Blount.....Intercollegiate Secretary
Miss Clyde Scott.....Chairman Social Committee

As They Do at "Ole Miss"

LITERARY SOCIETIES

Hermean Literary Society

PRESIDENTS.

F. B. Smith.....First Term
E. C. Brewer.....Second Term
H. L. Sutherland.....Third Term

VICE-PRESIDENTS.

E. M. Livingston.....First Term
J. L. Spence, Jr.....Second Term
S. H. Long.....Third Term

PROGRAM.

HERMEAN SOCIETY ANNIVERSARY OCCASION.

Oration.....H. G. Johnston
"Education in Democracy"

Oration.....H. L. Sutherland
"A Plea for a Better Child-Labor Law"

Anniversarian.....Fred B. Smith
"A Plea to Young Mississippians"

HERMEAN SOCIETY

Hermean Members

Barry
Bass
Bramlette
Brewer, E. C.
Buntin
Cain
Carnes
Case
Crosby
Dinsmore
Dunn, R.
East
Geisenberger
Griffin
Harris, R. S.
Hood
Johnston, H. G.
Johnson, D. R.
Gautier
Kincannon
Livingston
Martin, L. L.
Morse
Mock
McCall, D. A.
McLeod
Pegues
Rawls
Rechtin, J. T.
Schloss
Smith, B. F.
Spence
Spivey
Sutherland
Triplett, H. H.
Walker
Wasson

Phi Sigma Literary Society

PRESIDENTS.

J. L. Backstrom.....First Term
J. J. Breland.....Second Term
R. H. Hardage.....Third Term

VICE-PRESIDENTS.

T. A. Guy.....First Term
R. H. Nason.....Second Term
C. D. Blassingame.....Third Term

PROGRAM.

PHI SIGMA SOCIETY ANNIVERSARY OCCASION.

Oration.....P. W. Allen
"Limited Ownership of Land in Mississippi"

Oration..... Atkinson
"National Unity and the State University"

Anniversarian.....J. L. Backstrom
"The New South"

PHI SIGMA SOCIETY.

Phi Sigma Members

Allen, P. W.
Amis, M. W.
Amis, M. B.
Atkinson
Backstrom
Blassingame
Breland, J. J.
Burns
Carpenter
Churchwell
Clark, O. L.
Cleveland
Crawford
Dunn, T. E.
Duckworth
George
Guy
Goode, R. M.
Hardage
Henderson
Hopkins
Lester
Lewis
Nason
Patrick
Ponder
Pridgen
Rainwater
Smith, O. F.
Solomon
Stafford
Sumners
Tanner

HONORARY MEMBERS.

Roy John

GORDON HALL.

Officers and Speakers Blackstone Club

PRESIDENTS AND VICE-PRESIDENTS.

E. M. Livingston, President . . . . . First Term
J. W. Summers, Vice-President . . . . . First Term
A. B. Clark, President . . . . . Second Term
J. W. Summers, Vice-President . . . . . Second Term
S. H. Long, President . . . . . Third Term
W. A. Geisenberger, Vice-President . . . . . Third Term

ANNIVERSARY SPEAKERS.

J. L. Backstrom . . . . . First Orator
W. E. Morse . . . . . Second Orator
E. C. Brewer . . . . . Anniversarian

MEMBERS.

Allen, P. W.
Backstrom
Breland, J. J.
Brewer, E. C.
Buchanan
Case
Chandler
Churchwell
Clark, A. B.
Dinsmore
Dobrowski
Dorroh
Doxey
Elam
Ford
Franklin
Gardiner
Gautier
Geisenberger
Gilleylen
Green
Hall
Hays
Hightower
Holt
Hudson
Hurst
James
Johnston, H. G.
Jones
Kincannon
Leftwich
Lewis
Livingston
Long
Morse
Pegues
Puryear
Riley
Shelton
Smith, F. B.
Summers
Sutherland

BLACKSTONE OFFICERS

BLACKSTONE CLUB.

PRESIDENTS' CLUB.

President Senior Academic Class.....T. D. Jones
President Junior Academic Class.....S. E. Owen
President Sophomore Academic Class.....S. L. Boone
President Freshman Academic Class.....J. K. Hamm
President Senior Law.....Wall Doxey
President Junior Law.....W. E. Morse
President Senior Medicine.....B. C. Rush
President Junior Medicine.....P. D. Holloway
President Senior Pharmacy.....Avant
President Junior Pharmacy.....W. C. Henshaw
President Engineering.....E. J. Hardy
President Honor Council.....T. H. Elam
President Athletic Association.....C. E. Dorrah
Presidents of Hermean.....Fred B. Smith, E. C. Brewer, H. L. Sutherland
Presidents of Phi Sigma.....J. L. Backstrom, J. J. Breland, R. H. Hardage
Presidents of Blackstone Club....E. M. Livingston, A. B. Clark, S. H. Long
President Glee Club.....J. R. Dinsmore
President Y. M. C. A.....A. B. Clark
President Red and Blue Club.....L. T. Chandler

R.H. Shackleford '16

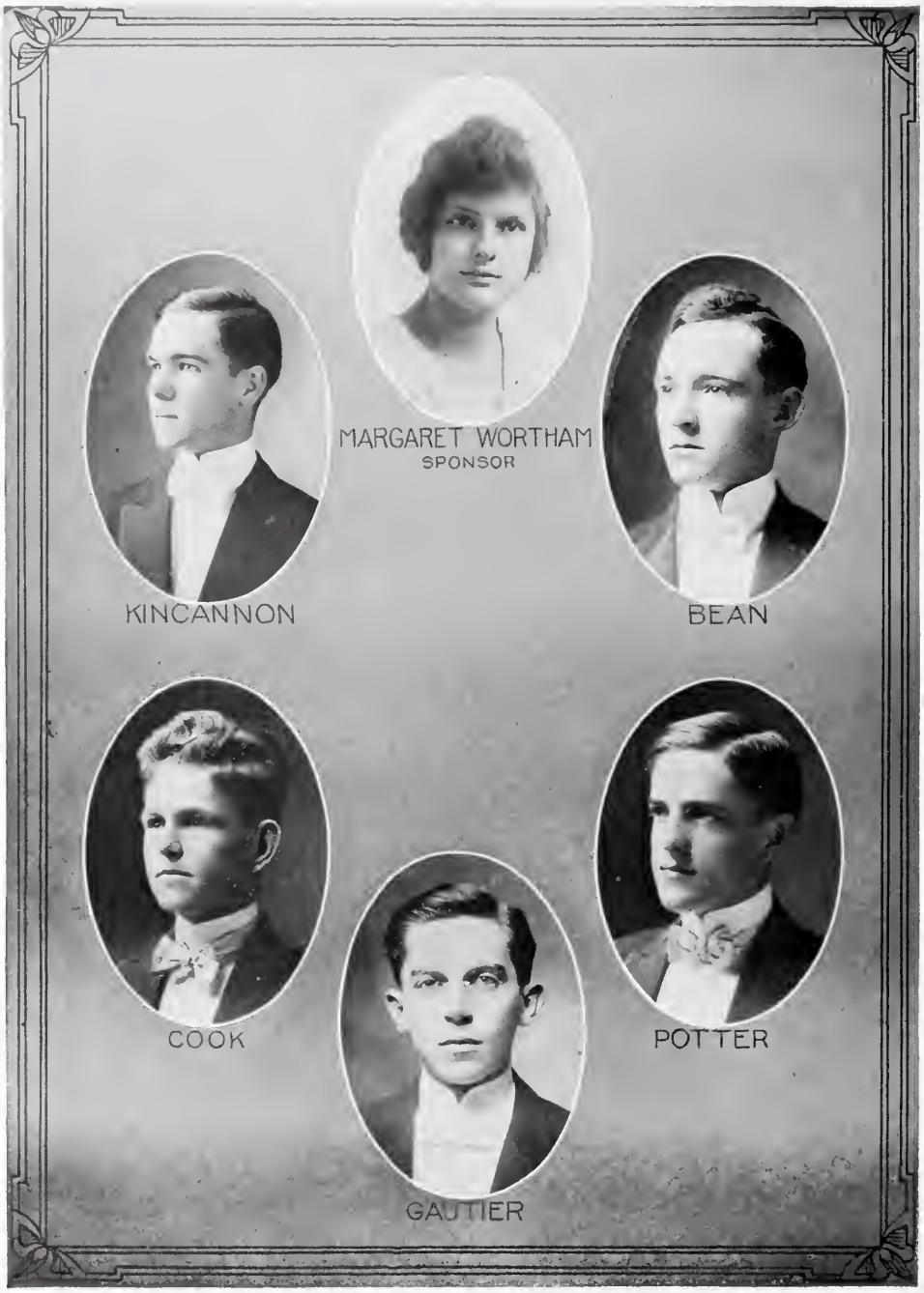

JUNIOR PROM COMMITTEE

JUNIOR PROM COMMITTEE

J. C. Kincannon, Chairman

Chalmers Potter George Bean H. W. Gautier S. C. Cook

Miss Margaret Wortham, Sponsor

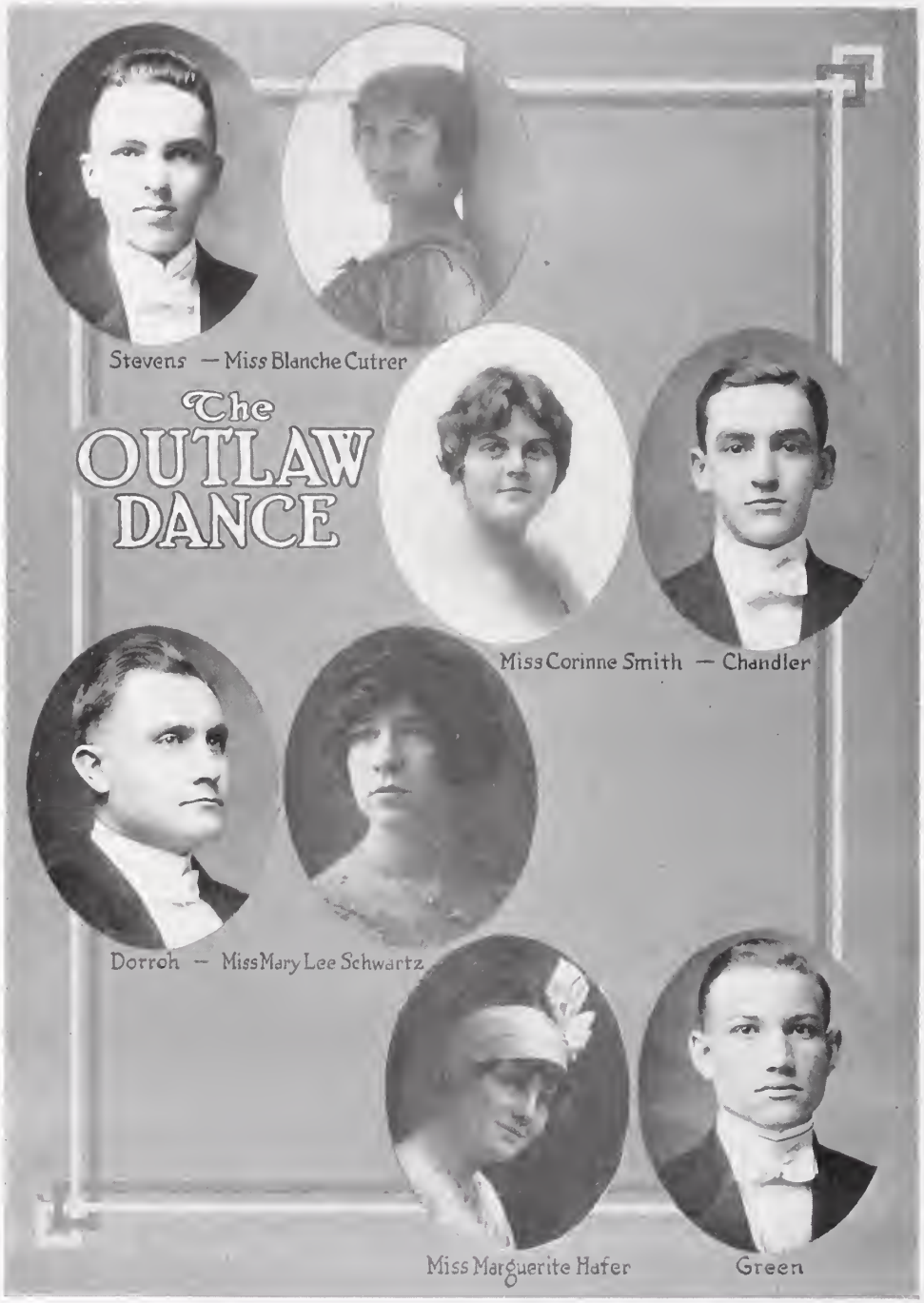
Stevens — Miss Blanche Cutrer
The OUTLAW DANCE
Miss Corinne Smith — Chandler
Dorroh — Miss Mary Lee Schwartz
Miss Marguerite Hafer
Green

Outlaw Dance Committee

C. E. Dorroh, Chairman

Miss Marguerite Hafer, Sponsor

L. T. Chandler

Miss Corinne Smith, Sponsor

W. G. Greene

Miss Mary Lee Swartz, Sponsor

W. R. B. Stevens

Miss Blanche Cutrer, Sponsor

Revelry Among the Fijis

ACCORDING to custom, handed down from generation to generation among the secluded sect of Barbarianists, who inhabit the flourishing island of Cannotsee, the second grand ball was given last week, accompanied by the many surprises that are common only at these fetes. The ball was under the direction of the "Bandit" Committee, elected by self-appointed and cast ballot, and due to their superhuman efforts the affair far outdistanced any previous entertainment staged on the island, presenting many new ideas and decidedly technique in program.

The royal flock and members of court occupied seats in the gallery and throughout the evening claimed the attention of the passing rabble with their remarks as to the costume of this or that person, as to the bearing of Duke Caughtum's or the beastly mould of Lady Seemore's ankle other lines of conversation that is peculiar to these seats.

It was indeed an elaborate affair. As the tender strains of waltz and two-step floated from the bower of palms, behind which the royal orchestra was seated, and rasped the beating heart of affection as the soft hum of an angel's harp, the fair ladies and handsome beaux entered into the unforseen hours of pleasure and revelry.

First appeared, in the grand march, Lord Highknocker and upon his arm the blushing yet very attractive Lady Lowneck, gowned in "crepe de sheen" with scant flashes of mosquito bar.

They were followed by Duke Isqueezeutoo and Lady Highpocket, who wore a reconstructed Mother Hubbard with trimmings of potato pealings. Her ornaments were paste diamonds.

After these came Baron Feeleum, accompanied by the Baroness Feelmycheek, who was elaborately costumed in a clinging creation of mousline of a pinkish purple design, and carried in her arms a large bunch of soup bones.

Quite a ripple of applause and comment met the next couple, Lord Uptosnuff and Lady Letmesee. He was attired in a scissor-tailed corduroy with pleats at each end. Lady Letemsee wore a dashing robe of green, cut during high water.

His Lordship and Her Ladyship then attracted the attention of those present. Her Ladyship was gowned in an Edenonic effect trimmed in smiles and flashes of sun rays. Her stones were peach stones and her luxuriant hair was held in place by ice hooks and twenty-penny nails.

When the grand march had been executed the dance begun. The floor was waxed until it shone like the placid bosom of the Hellispont in the translucent noon-day sun.

Thus tangoing, fish-walking, turtling, castle-walking, jelly-beaning, kitchen-sinking, banana-peeling, angle-worming, hesitating, pump-handling, Parisian-rising, lame-ducking, Boston-quivering, Texas-Tommying, Maxixing, mule-balking, cradle-rocking, bellows-blowing, and countless numbers of modest steps the merry-makers continued throughout the night, being interrupted on one occasion by a military acrobat occupant of one of the balcony seats, who, having embibed a little too freely from the cup of "see things," executed a few stunts of military bearing on the floor amidst the feet of the dancers.

A very interesting phase of the evening was the popular selections rendered by the royal singers during intermissions. The national anthem, "The Little Brown Bottle in the Pocket," creating much favorable comment.

MISSISSIPPIAN STAFF

The Mississippian

PUBLISHED BY STUDENTS OF THE UNIVERSITY OF MISSISSIPPI.

VOL. III. UNIVERSITY, MISSISSIPPI, NOVEMBER 26, 1913 NO. 9

Students Have Big Time On Their Memphis Trip

Nearly Every Man in Studen[illegible] Went.

The students assembled at the station at eight o[illegible] urday morning to get "all aboard" the special for M[illegible] Every one was on time—even the co-eds, and the men wh[illegible] eight o'clock classes. The crowd was one of the larges[illegible] has ever gathered at the station of Oxford, but of course a[illegible] the people at the train did not go. There was about four h[illegible] dred tickets sold—or at least representatives of tickets. T[illegible] railroad officials made arrangements to carry three hundr[illegible] passengers, and had that many tickets for the excursion, bu[illegible] the demand was so great that long before it was satisfied th[illegible] ticket seller was receiving one "bone and a quarter" for a small piece of pale yellow paper, with the railroad stamp on the back. There was a little delay in starting, but at ten minutes after eight the engine bell rang, and the train slowly moved out of the local yards.

Nothing more exciting than watching some fellows try to dodge the conductor happened during the run to Holly Springs, except once when the train had to be stopped to let the conductor get around a car that was locked. At Holly Springs the train was delayed for about thirty minutes, but the students soon spied Rufus, the juvenile buck dancer. Rufus used to frequent the campus, and both he and his art were well known to the students, consequently he furnished entertainment during the weary minutes that the excursionists remained in Holly Springs. Finally the Frisco engine put forth its strength and [illegible]rted the special on its flight to Memphis.

The run to Memphis was made in very good time; in fact, the train was going unusually fast for the Frisco. The train averaged about ten miles an hour, but sometimes it wo[illegible] so slow tha[illegible] some active students [illegible] time to [illegible] off and [illegible] up a few [illegible] from [illegible] the [illegible] At o[illegible] s (wl[illegible]

Radium and It[illegible]

ATHLETIC RALLY A BIG SUCCESS

[illegible]ver Two Hundred Dollars Subscribed in Half an Hour.

October 27, 1913.

[illegible]is morning after chapel an athletic rally was held, and [illegible] was subscribed by the students and the members of the [illegible] for the support of the football team. Dr. Hume an[illegible] immdeiately after the exercises that he was requested [illegible] student body for an athletic rally. He said that he [illegible]k that he could hold more than one at a time, bu[illegible] [illegible]d to stay he did not object. Everybody stayed [illegible]l" Dorroh acted as chairman and said that the [illegible]ciation was in need of money, and if the game [illegible]as to be played Friday, it was necessary to get [illegible]where before Friday. He said that it would [illegible] the Louisiana team here, and that there was [illegible] treasury at the present time. He said that [illegible]d have to give the money if they wanted the [illegible]ked Mr. Roy John to make any suggestion [illegible] of. He (John) explained that it was th[illegible] [illegible] institutions for the students to subscribe [illegible] of the team, and that we ought to do it. [illegible] to the students of Ole Miss, because for [illegible] athletic fee of $10.00 charged to each [illegible]y has gone for the support of athletic [illegible]k the floor and compared our financial [illegible] of other schools. He showed that now, [illegible] fee has been annulled, it was our duty to sup[illegible] the teams as they are supported in other schools. Wall Doxey was then given the floor, and he appealed first to the co-eds and then to the boys. He to[illegible] the co-eds t[illegible] if they helped the team out by buying a sea[illegible] [illegible] could be [illegible] to have an [illegible] [illegible]

THE MISSISSIPPIAN

A WEEKLY JOURNAL OF COLLEGE LIFE.

Issued Every Wednesday During the Scholastic Year.

Published Under the Auspices of the Y. M. C. A., Athletic Association, Phi Sigma and Hermaean Literary Societies.

Entered October 8, 1913, as second-class matter at University, Mississippi.

Subscription Rates.

One Year.....$1.00 Single Copies.....5c

EDITORIAL DEPARTMENT.

D. R. Solomon, '15.....Editor-in-Chief
W. H. Rechtin, '15.....Managing Editor
Theodore Rechtin, '15.....Assistant Managing Editor
Kathleen Baldwin, '15.....Co-Editor
D. A. McCall, '16.....Y. M. C. A.
J. R. Dinsmore, '14.....Society
J. W. Sumners, '14.....Blackstone Reporter
M. W. Amis, '15.....Phi Sigma Reporter
J. L. Spence, '14.....Hermaean Reporter
L. I. Davis, '16.....Special Reporter

BUSINESS MANAGEMENT.

M. W. Amis, '15.....Business Manager
R. H. Crook, '16.....Assistant Business Manager
R. E. Spivey, '16.....Assistant
Albert Ray, '17.....Assistant
J. K. Hamm, '17.....Assistant
M. B. Amis, '17.....Assistant
J. R. Sharman, '17.....Assistant

GLEE CLUB.

University Glee Club

1913-1914

OFFICERS.

J. R. Dinsmore . . . . . President
D. S. Hood . . . . . Manager
L. L. Martin . . . . . Secretary
J. W. Buchanan . . . . . Director
Roy John . . . . . Assistant Director
Miss Sarah Hardy . . . . . Sponsor

MEMBERS.

First Tenor

R. L. Bass — W. C. Dear — D. S. Hood

Second Tenor

Cephus Anderson — L. D. Hall — L. L. Martin

First Bass

J. R. Dinsmore — Williams
R. H. Crook — Street

Second Bass

E. F. McCall — C. D. Lewis
Roy John — L. D. Martin

Till the Dawn

Thro' the mist of the Night
  To the dawn of the Day,
Where the shadows shift
  And the sunbeams stray—
Where the fleeting forms
  Of the dark depart—
And the Day Dreams come
  To us, dear Heart.

Thro' the mist of the Now
  To the light of the Then,
When the heart soresick
  Shall no more cry When—
When the fights with fear
  Will be laid aside—
And the peace of God
  With us abide.

Thro' the Twilight of Now
  To the dawn of the Then,
Where only the flow'r
  Lit shadows have been—
Where the fleeting forms
  Of the dark depart—
And the Day Dreams come
  To us, dear Heart.

—K. B.

FOOTBALL
E.F. McCALL, CAPT.
BASEBALL
R.E. POUND, CAPT.
M
BASKETBALL
L.T. CHANDLER, CAPT.
TENNIS
TRACK

"COACH" DRIVER.

"Bill" Driver is his name and it suits, for he does drive them, around the track anyway, as many can vouch for who have been around him long enough. Too much cannot be said for him, for when he came here he found things not any too promising in the way of athletics. Not only material, money and other things were lacking, but the "Ole Miss" spirit had somewhat died out, too. Now, to replace all of these in one year is a good year's work, and we must say that Mr. Driver has done a good year's work, for he has done all of these. He is the coach and the manager, and he is both in the full meaning, and that is essential for a successful career in managing college athletics. This year he has devoted mostly to getting things running smoothly, and next year we all feel sure that athletics will enter on a new career of prosperity at the university, for "Bill" Driver is our coach.

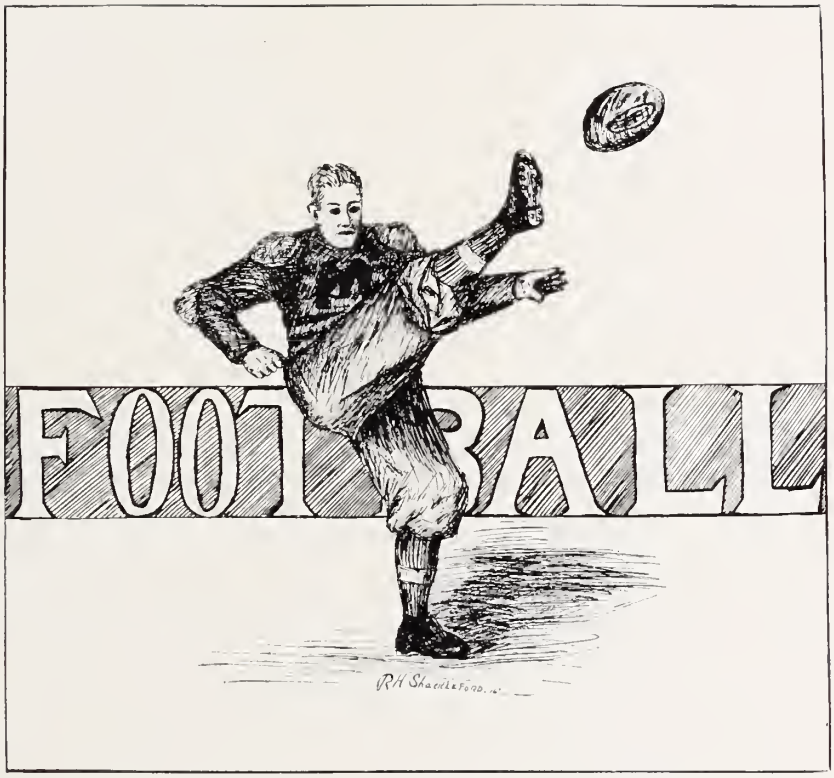
FOOTBALL
R.H. Shackleford

FOOTBALL SQUAD

Football "M" Men

Player	Position
Anderson	Center
James, Dorroh	Guards
Mills, Bishop	Tackles
McCall (Capt.), Smythe	Ends
Bender, Harris	Fullback
Gaddis, Breland, Dear	Halfbacks
Holloway	Line
Evans	Quarterback

Manager, Stevens

Coach, Stevens

FOOTBALL SCHEDULE AND RESULTS.

Oct. 8—	Ole Miss	0	Vs.	V. M. I., Lexington, Va.	13
" 11—	"	14	"	V. P. I., Blacksburg, Va.	35
" 15—	"	7	"	Va. Meds., Richmond, Va.	6
" 23—	"	46	"	Union Univ., Campus	0
Nov. 1—	"	26	"	L. I. I., Campus	0
" 15—	"	21	"	Univ. of Ark., Little Rock	10
" 22—	"	7	"	Cumberland, Memphis	0
" 27—	"	13	"	Normal, Hattiesburg	7
" 27—	"	0	"	Ouchita, Arkadelphia	0
Totals		134		Opponents	71

FOOTBALL TEAM.

FOOTBALL SPONSORS

CAPTAIN McCALL.

When the Ole Miss football team chose "Scotchie" McCall to lead them through the 1913 season they made no mistake. It seems natural for the captain of the Mississippi team to be named McCall. His eldest brother led the Red and Blue in 1910, the year when A. & M. got the 0 in a 30—0 game; and, although this "Scotchie" didn't get a chance to lead his team against the Maroon and White, he made a success, both as a player and as captain of the team. His ability as a player, coupled with his genial good nature and his knowledge of football, made him an ideal leader. His work shone all through the season; he seemed to play guard, tackle, center and end with equal facility, having been known in an emergency to play all of these places in one game. "Scotchie" will be missed next year on both the field and the campus.

Manager W. R. B. Stevens.

In "Bark" Stevens, the "Ole Miss" team had a manager who has a way of accomplishing whatever he attempts. As an aid to Coach Driver a better man could not have been found. A great deal of credit for the successful season of 1913 should be given to the untiring efforts of Manager Stevens. His business ability, coupled with his optimistic spirit and general popularity, made him an ideal manager.

Cephus Anderson—Center.

For a Freshman to play "Varsity" football is almost unprecedented; for a Freshman to make an "M" is almost unbelievable. "Cephe" Anderson proved his right to be the exception by hard, consistent work at center in practically every big game of the season. Blond, cheery, heavy, on offense he was sure and quick with his passing the ball; on defense he was a trial and tribulation to opposing men. He returns next year.

Charlie Bender—Fullback.

Another of the good things which the University fellows are wont to get from Memphis is Charlie Bender. At full he made good from the very first scrimmage on the very first afternoon. Quick, heavy, fast, he ripped through the opposing line like a sharp knife through cheese. Next season will find him at full again for the Red and Blue.

J. J. Breland—Halfback.

A living contradiction of the statement that it takes a big man to play football is "Si" Breland. He is no giant in size, but he's a man every inch of him. Built close to the ground, quick on his feet, off like a flash, "Si" was unexcelled by any man on the team as a consistent ground gainer last season. He's like a cat in two ways: on his feet, and (next season) he'll be back.

W. C. Dear—Halfback.

"Pete" had few ambitions along the football line until last season, but when he started he came with a rush. As a consistent ground gainer "Pete" was one of the best of them all. And the story goes the rounds of the fans that his playing helped to add more than one victory to the long string in 1913. The fact that he returns next year means that "Ole Miss" has another halfback that may be counted on.

C. E. Dorroh—Guard.

Away back yonder in prehistoric times, when A. & M. walloped "Ole Miss" to the dirge of 44—6, there played on their team one "General" Dorroh. The "General," however has seen the error of his ways, and last year his bulky form, his "pep" and knowledge of football, all placed in the center of the "Ole Miss" line, helped to win more than one game. He is one of the men who will be missed next year.

Joe Evans—Quarterback.

One of the most valuable men on the eleven last year is a product of Meridian High, Joe Evans. Coming out for the team only in the fag end of the 1912 season, he soon made it unquestioned that he would make the team in 1913. And make it he did: at quarter a cool and crafty general of the team; a lightning quick runner, hard to catch and harder to hold; sure in defense and deadly in offense. His work was one of the features of every game in which he played; and he played in every game of the season. The news that "Little Joe" wasn't going to return would create almost a riot at Ole Miss; but, no fear, he's coming back.

Jack Gaddis—Halfback.

Among the other things in the athletic line which we have been so fortunate as to win from Millsaps is blue-eyed Jack Gaddis. Within the first few weeks he had demonstrated his right to one of the backfield positions, and at right half he was one of the mainstays of the team all through the season. He bids fair to do even better in 1914.

E. D. Holloway—Line.

"Soc" Holloway is an exemplification of "if at first you don't succeed, try, try again." After playing good ball on the scrub up till last season, in his senior year he made good his claim to wear an "M." There is no better liked man who walks the U. of M. campus than "Socrates," and his graduation will be felt as a loss, not only to the team, but to the student body at large.

J. H. Harris—Fullback and Center.

"Pop" Harris, one of the old-timers in football, who first made for himself a record on the T. M. I. Prep. School team, played the best ball of his career in 1913. Equally good in the back field and on the line, first at full and later at center, he clearly demonstrated his right to wear a Red and Blue "M." In the predictions for a good team in 1914 "Pop" figures as one of the men upon whom those predictions are based.

J. P. James—Guard.

Really he didn't need the nickname "Jesse" James to handle his man at guard; several times he played his usual brand of good football against a man that didn't even know his name. "Jesse" is a big man, a sure, defensive player, and has that spirit that never knows defeat. The big fellow played good ball all the season through and his graduation will leave a gap in the line hard to fill.

Frank Smythe—Left End.

Last, but by all means most certainly not the least, comes Frank Smythe, another Memphis product. Last season was the "Doc's" second year on the "varsity," and he clearly proved that he belonged there, right out on end. One of the features of almost every game was the playing of Smythe, the "midget" of the team. His deadly tackling, hard, low and sure; his accurate trapping of forward passes; his speed and skill in getting down under punts, combined with his natural qualities of leadership, caused him to be elected captain of the "Ole Miss" team for 1914.

Smith Bishop—Tackle.

There was one place in the "Ole Miss" line that opposing quarters soon learned to avoid—right tackle. And the Mississippi backs seldom found the way blocked when the signal called for S. Bishop, Esq., to open up a hole. "Bish" hails from far-away Kansas, and in this his first year at the University he has made good in all branches of athletics, but especially in football. He'll be another veteran on the "Varsity" next year.

Ralph Mills—Tackle.

Someone nicknamed him "Pee Wee" because he isn't. Well over six feet in height, carrying over two hundred pounds of bone and hard muscle, he was a terror to opposing tackles from the V. M. I. game in the dawn of the season through Turkey Day. "Pee Wee" landed an All Southern berth in 1912 by the same sort of football that he played for Ole Miss last season. The team will feel his loss as well as will the students at large.

BEFORE THE FRAY AT ARKANSAS

OUR FAVORITE.

Oxford Rah! Oxford Rah!
Varsity, Varsity, Rah! Rah! Rah!
Oxford Rah! Oxford Rah!
Varsity, Varsity, Rah! Rah! Rah!
Hurrah, Hurrah! Hurrah! Rah!
Hurrah, Hurrah! Hurrah! Rah!
MISSISSIPPI!!!

Razzle, Dazzle! Hobble, Gobble!
Sis! Boom! Bah!
Mississippi! Mississippi!
Rah! Rah! Rah!

O Varsity of great renown,
Mississippi, U. of M.,
'Twas founded in a Southern town,
Mississippi, U. of M.;
Its men are found in East and West,
Its lore and learning are the best,
And every man can stand the test—
Mississippi, U. of M.

(Chorus)
O, U. of M., thy sons we are,
And faithful may we ever be;
Our hearts, our hopes, our joys are thine,
Mississippi, U. of M.
The ties that bind us to thy fame,
Mississippi, U of M.,
Will keep us from deceit and shame;
Mississippi, U of M.
Thy stalwart sons will ever strive
To keep thy name and creed alive,
And look to thee with joy and pride,
Mississippi, U. of M.

SCRUBS

RESERVE FOOTBALL TEAM, 1913.

Dinsmore, Manager	Hamm	Rainwater
Holloway, Captain	Leavell	Adams
Oates	Jones	Solomon
Carr	Murphey	Williams
Smith	Stafford	Breland

BASKET BALL

CAPTAIN R. E. POUND.

In Captain Pound of the basket ball team we had one who was a captain in the best sense of the word for he was always in the game in two ways. He was not only always "in" the game in the literal sense, but he was always there playing a good game, not for starring personally, but always for the good of the team. At center he always played his opponent to a standstill, and usually outplayed him. He could always be depended on to do the right thing at the right time, and that is the kind of captain every team at "Ole Miss" ought to always strive to have. His absence is sure to be felt by the team next year, and we all express regrets when thinking of losing him.

BASKET BALL TEAM

Basket Ball

Player	Position
Smythe, Ball, Bishop, Jones	Forwards
Pound (Capt.)	Center
Gaddis, McCall, Mock, Wing	Guards

SCHEDULE AND RESULTS.

"Ole Miss"	29	Vs.	Millsaps, on Campus	13
"	28	"	Jonesboro Y.M.C.A., Campus	33
"	39	"	Union, Jackson, Tenn.	24
"	19	"	Memphis Y.M.C.A., Memphis.	32
"	24	"	Millsaps, Jackson, Miss.	18
"	36	"	Clark Mem., Newton, Miss.	18
"	68	"	Meridian Y.M.C.A., Meridian.	20
"	32	"	Jones Co. Ag. School	22
"	26	"	Jones Co. Ag. School	13
"	19	"	Miss. Col., Clinton, Miss.	21
"	15	"	A. & M., at Starkville	68
"	18	"	A. & M., at Starkville	84
"	10	"	A. & M., at University	12
"	8	"	A. & M., at University	20
Totals	371		Opponents	398

Base Ball.

CAPTAIN CHANDLER.

"Jaybird" is the local hero of all lovers of the "great national game." When Captain Chandler is going to do the twirling it is always a sure bet that "Ole Miss" will come out at the big end of the deal. He has proven his ability by three years' successful work on the Mississippi pitching staff. He has a way of inspiring that confidence in his men that is sure to win. A better man could not have been found for the place of leading the 1914 "Ole Miss" team to victory than Captain Lane Chandler. His genial good nature and friendly smile have made him a favorite, not only on the diamond, but on the campus and in the class room as well. Several flattering offers to play league ball have been refused by Captain Chandler because of his love for "Ole Miss" and his desire to stay in college.

BASEBALL SQUAD

The Baseball Team

Name	Position
Anderson, Dent, Ball	Catchers
Allen, Green, Murphy, Jones, Evans	Infielders
Williams, Dear, Powe, Leftwich	Outfielders
Chandler (Capt.), Culley, Wilson	Pitchers

THE SCHEDULE, 1914.

March	20 and 21	St. Paul of American Association	Campus
"	27 and 28	Mississippi College	Clinton, Miss.
"	30 and 31	Millsaps College	Jackson, Miss.
April	1 and 2	L. S. U.	Baton Rouge, La.
"	3 and 4	Tulane	New Orleans, La.
"	5 and 6	Millsaps	Campus
"	8 and 9	Mississippi College	Campus
"	13 and 14	Ouchita	Campus (Probable)
"	15 and 16	Union University	Jackson, Tenn.
"	17 and 18	S. P. U.	Clarksville, Tenn.
"	20, 21, 22	Cumberland	Lebanon, Tenn.
"	23 and 24	Sewanee	Sewanee, Tenn.
"	29 and 30	Union University	Campus
May	4 and 5	A. & M.	Starkville, Miss.
"	6	A. & M.	Columbus, Miss.
"	7 and 8	Alabama (Probable)	Tuscaloosa, Ala.
"	28 and 29	Alumni	Campus

Baseball Prospects at "Ole Miss," 1914

Although the season is not yet under way to such an extent that we can foretell any certain results for the season, still enough has been done to get a fairly good idea as to the team and the outcome. One game has already been played with the St. Paul team of the American Association, and while they beat us 7—3, still that is not by any means bad considering the team we were playing and that it was our first game against "Big Leaguers," and naturally we were "kinder nervous."

Of last year's men who are back we have Evans at third, Murphy at short, Green at second, Dent catching, Captain Chandler and Culley on the firing line. Those lost to us by graduation and otherwise are Captain Foote, Bill Bailey, "Lena" Haxton, "Hobabe" Oats, McInnis and "Big" Mills. Among those prominent who are to take the place of those gone we have Pete Allen at first, Jones for infield, Dear, Leftwich, Williams, Carr and Lewis for the outfield, and Anderson and Ball for substitute catchers. All of the old men have shown up much better thus far this year, both in hitting and fielding, than last year, and the new men are making a lively race for the other positions, as well as making the old men hustle to hold their positions which they have all winter considered their own.

Although the team is not finally decided upon yet, still the regulars have been about selected by Coach Driver, and the middle of the season will find about the same men in the field as the coach now has in mind. The pitching staff has caused considerable worry, owing to the absence of McInnis, who did such splendid work for "Ole Miss" last year in the box. Captain Chandler and Culley are certainties, barring mishaps, and who the other one is to be is still somewhat of a question, but everything points to "Freshman" Wilson or "Dusty" Williams to fill out the staff.

The schedule this year is by far the heaviest that "Ole Miss" has had in a good many years and is going to prove a strain on the team to carry it through, but we are all confident that with the training that we shall get that we will be able to go through all right. Although we want to win all of the games, still our main hopes are for the winning of the series to be decided when the two best teams in the State schools meet at the big track oratorical and baseball meets in May. We are all going to work to this end, and may we not be disappointed is the hope of the team.

WEARERS OF THE

Anderson	Dent	Jones
Bishop	Dorroh	Mills
Ball	Evans	Murphy
Bender	Green	McCall
Breland	Gaddis	Pound
Chandler	Holloway	Smythe
Culley	Harris	Stevens
Dear	James	Wing

TRACK TEAM
P.W.

TRACK TEAM

As the Camera Caught Them

TENNIS CLUB

TENNIS CLUB

Officers.

H. L. Sutherland . . . . . President
Fred B. Smith . . . . . Vice-President
H. G. Johnston . . . . . Secretary and Treasurer

Members.

Bishop	Deweese	Smith
Bass	Johnston	Sutherland
Davis	Morse	Shloss
Donaldson	Parks	Shackleford
Dinsmore		Oliver

The Winds and the Rosebuds

'Twas a Rosebud grew,
  By the Winds unsought,
And the Rosebud knew
  Of the Wind's ways naught.

Came the South Wind's kiss
  From a wood, unseen,
And the Rose, I wis,
  Was the garden's queen.

'Twas a Rosebud grew,
  By the Winds unsought,
And the Rosebud knew
  Of the Wind's ways naught.

Came the East Wind's kiss,
  With its pois'nous sting,
And the Bud, I wis,
  Was a withered thing.

And I saw a truth
  In the dramas there:
That the Rose, forsooth,
  Was a Woman fair;

That as Man doth play,
  When he comes to woo,
Either Wind's wild way,
  Whether false or true—

So the soul will bloom
  From the Woman's heart,
Or will keep its tomb
  As it dies apart.

A. P. Hudson, '13.

CLUBS

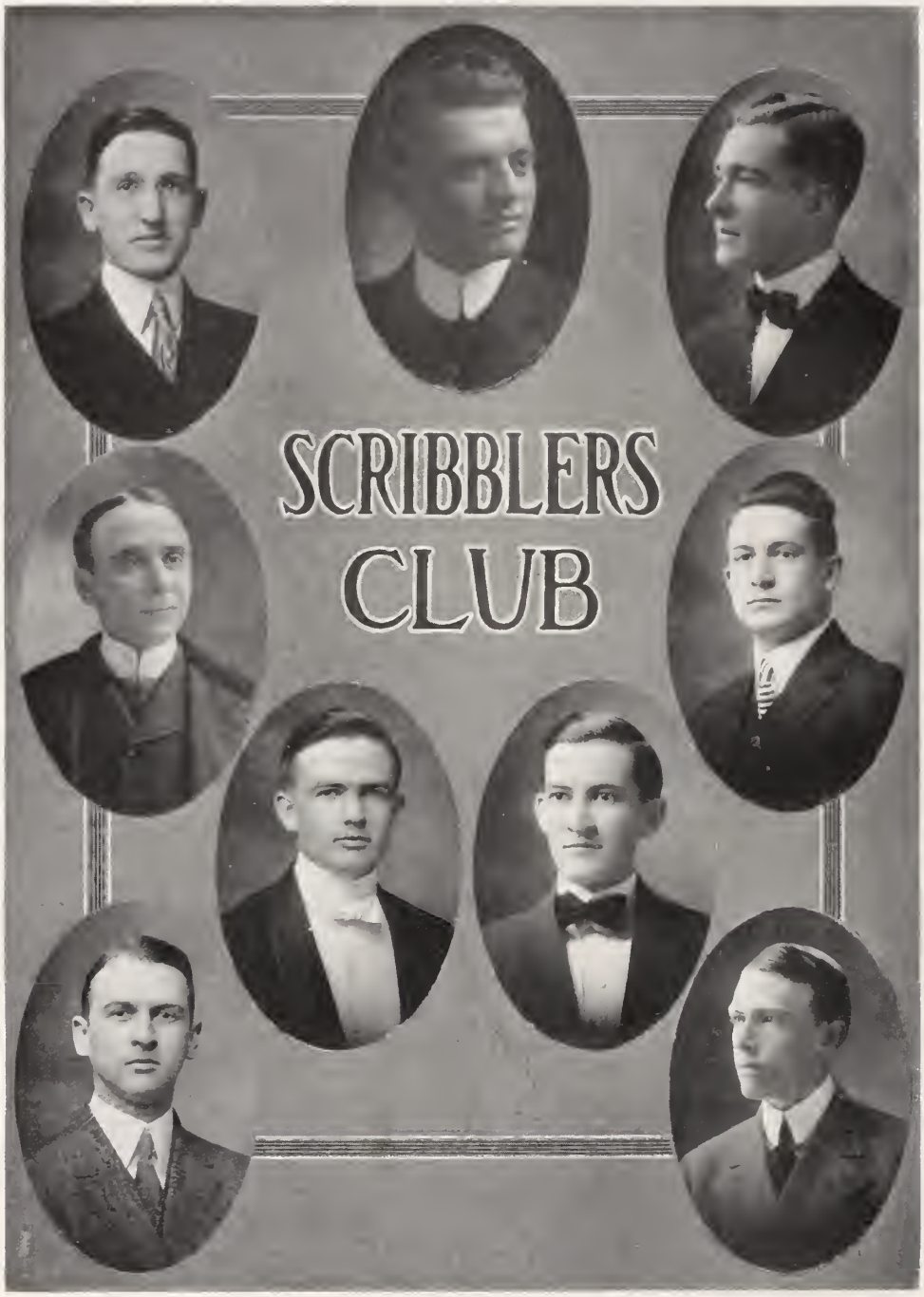
SCRIBBLERS
CLUB

SCRIBBLERS CLUB

An Organization for the Purpose of Promoting Literary Endeavor at the University.

OFFICERS.

W. L. Kennon.....President
Fred B. Smith.....Secretary and Treasurer

FACULTY MEMBERS.

A. L. Bondurant W. L. Kennon H. P. Johnson D. H. Bishop

STUDENT MEMBERS.

E. C. Brewer	F. B. Smith	Roy John
C. S. Franklin	W. E. Morse	A. B. Clark
T. F. Mayo	R. H. Shackleford	Lester Baggett

RED & BLUE CLUB
Franklin
Pound
Clark
Hudson
Livingston
Holt
Kincannon
Johnston
Pegnes
McCarley
Gautier
Pawe
Dinsmore
Stevens
Rosensweig
Riley
Dent
Sutherland
Holloway
Turner
Chandler
Green

The Red and Blue Club

Purpose: The promotion of a spirit of greater unity in the student body of the University of Mississippi; the development of a stronger school spirit, and the fostering of good fellowship and amity.

Motto: It's always fair weather when good fellows get together.

Colors: Red and Blue.

OFFICERS.

L. T. Chandler . . . . . President
H. L. Sutherland . . . . . Vice-President
E. D. Holloway . . . . . Secretary and Treasurer

MEMBERS.

L. T. Chandler	T. R. McCarley
A. B. Clark	S. H. Pegues
A. T. Dent	R. E. Pound
J. R. Dinsmore	A. M. Powe
H. W. Gautier	M. L. Rosensweig
E. D. Holloway	J. P. Riley
H. O. Holt	R. Semmes
H. G. Johnston	W. R. B. Stevens
J. C. Kincannon	H. L. Sutherland
E. M. Livingston	M. H. Turner

HONORARY MEMBERS.

C. S. Franklin	J. K. Hudson
W. G. Green	T. F. Mayo

RED and BLUE CLUB

STEVENS
KINCANNON
DORROH
LONG
CLARK
LEFTWICH
McCULLOUGH
DINSMORE
BEANLAND
POUND
ALLEN
OLIVER
HARDY

KARNEA CLUB

WARD-BELMONT FISH CLUB

WARD-BELMONT FISH CLUB

MEMBERS.

"Jelly" Bean . . . . . Shark
"Jaybird" Chandler . . . . . Cat
"Chauncy" Dinsmore . . . . . Whale
"Ed" Bramlette . . . . . Sucker
"Cupid" McCullough . . . . . Seal
"Chick" Green . . . . . Alligator
"Groucho" Leftwich . . . . . Eel
"Watso" Watson . . . . . Clam

OFFICIAL.

Motto: We did, but we don't any more.
Song: The Curse of An Aching Heart.
Colors: Blue, BLUE, BLUE.
Flower: Forget-Me-Not.
Password: Hooked.
Chief Source of Worry: Empty mail box.
Meeting Place: Post Office.
Purpose: A better "line" by comparison.

Chemistry Club

OFFICERS.

R. W. Boyette.....President
W. H. Rechtin.....Vice-President
D. R. Johnson.....Secretary

FACULTY MEMBERS.

Dr. Muckenfuss, Dr. Kennon. Prof. Wallace.

ACTIVE MEMBERS.

M. B. Amis
M. W. Amis
T. B. Cleveland
V. A. Crosby
S. L. Boone
B. O. Bourne
R. W. Boyette
L. Byers
T. H. Griffin
D. R. Johnson
J. W. Johnson
R. H. Nason
C. Woodfin
— — Pridgen
W. H. Rechtin
D. R. Solomon
J. C. Tucker
W. D. Welch
W. F. Wilson

Masonic Club

OFFICERS.

Dr. A. L. Bondurant . . . . . President
E. M. Livingston . . . . . Vice-President
T. H. Elam . . . . . Secretary and Treasurer

FACULTY MEMBERS.

Prof. J. W. Bell
Dr. A. L. Bondurant
Prof. J. C. Fant
Dr. W. D. Hedleston
Judge D. M. Kimbrough
Chan. A. A. Kincannon
Prof. C. Longest
Dr. W. S. Leathers
Dr. F. L. Riley
D. L. Ross

STUDENT MEMBERS.

E. Burns
J. L. Burks
T. H. Elam
A. F. Gardiner
J. P. James
D. R. Johnson
E. M. Livingston
J. D. Martin
A. L. Roberts
J. E. Stephens
T. C. Trousdale
— — Watson

PRENTISS COUNTY CLUB

Prentiss County Club

Motto: "Advance the interest of the University in Prentiss County, and the interest of the Prentiss County students at the University."

Colors: Purple and White.

Flower: Cotton Blossom.

OFFICERS.

J. W. Summers..... President
A. J. Brown..... Vice-President
J. M. Carpenter..... Chaplain
J. M. Curlee..... Secretary
I. C. Lacy..... Treasurer
Annie Ball Franks..... Sponsor
Virgia Tays ..... } Maids of Honor
Miriam Cramer ..... }

MEMBERS.

A. J. Brown
E. P. Brown
R. B. Burks
C. D. Blassingame
L. W. Cain
J. M. Carpenter
J. M. Curlee
H. V. Donalson
J. L. Hodges
I. C. Lacy
H. D. McDonald
J. W. Summers

FARMER'S UNION GANG

MOTTO.

Study when we have nothing else to do.

COLORS.

Black-stone and Green-leaf.

REQUISITE FOR MEMBERSHIP.

To "Bust" in Equity

OFFICERS.

"Livy" Livingston—First man to "Bust."
"Red" Johnston—Charter Member.
"Swine" Long—Official Asker of Foolish Questions.
"Jesse" James—Ladies' Man.
Summers—Schoolmaster.
"Judge" Elam—Engineer.
Churchwell—Farmer.
"Tip" Holt—Mayor.
"Coney" Franklin—Tight-wad.
"Bonus" Clark—Promoter of the Panama Canal.
"General" Dorroh—Confederate Veteran.
"Gike" Geisenberger—Shylock, the Jew.
"Bo" Shelton—Bonehead.
Ed Brewer—Insurance Agent.
Wall Doxey—Partner of Squire Evans.
Fred Smith—Liar.
"Nig" Sutherland—Politician.
Gardner—Delta Product.
"Chick" Green—Chicken Fighter.
Backstrom—Furnishes Dignity for the Whole Bunch.

MEMBERS.

G. G. Hearst.

Co-Operative Boarding Club

J. Burks ..... Manager
M. W. Amis ..... Secretary
J. W. Summers, President
D. R. Solomon
T. A. Guy } ..... Board of Directors
Ed Horace ..... Cook and Bottle-washer

CHARTER MEMBERS.

P. W. Allen.	L. L. Byers.	C. D. Lewis.
M. W. Amis.	O. L. Clark.	H. D. McDonald
M. B. Amis.	J. H. Gay.	V. B. McWhorter.
E. L. Atkinson.	R. G. Grant.	R. H. Nason.
J. L. Backstrom.	T. A. Gay.	E. S. Rainwater.
B. O. Bourn.	R. H. Hardage.	D. R. Solomon.
J. L. Burks	L. B. Harris.	J. W. Summers
C. D. Blassingame.	L. E. Lester.	B. M. Tanner.

Waiters Club

A. G. Wing—Head Waiter

Bunch
Cain
Curlee
Dunn, R.
Hairston
Killam
McClain
Oates
Rayner
Rawls
Stafford
Sweat
Valentine
Wiygul

Ye
Old-timers
Club
ALEX POE
JIM K HUDSON
P.D. HOLLOWAY
"RUBE" BOYETTE
"BONUS" CLARK
"PAP" POUND
"WALL" DOXEY
"RED" JOHNSTON
GEO McCLATCHY
JEFF BOGGAN
"NIG" SUTHERLAND
"CORNIE" FRANKLIN
"TOMMIE" MAYO
"SOC" HOLLOWAY
CHAS M. SCHLOSS '15

K. K. K. CLUB.

A Freshman's Ravings

(With all due apologies to E. A. Poe, "Bones," "Lundie," etc.)

Once upon a midnight dreary, when of "boning" I was weary,
And my room-mate was a-sleeping with that now familiar snore,
All at once I heard a tapping as of someone rapping, rapping, like the devil at my chamber door.
Guess it is some chap who is wishing in my room to gain admission;
I will rise and let him in, though he be a Sophomore.

So open wide I threw the portal, and before me stood a mortal
Such as in my Freshman dreams I had never seen before.
He had on that long white garment worn by that cruel varmint
Who is feared by all the Freshmen; in short a Sophomore.
And tho' they did not cry or holler, I would wager my last dollar
That behind him in the hall were some thirty more.

In they came midst noise approaching, rapidly the room encroaching,
And seeing a sleeping Freshman, the cover from around him tore.
He awoke and viewed the meeting, but he couldn't speak a greeting,
As he sleepily recalled some hazing lore,
But his thoughts were rudely broken as those words were harshly spoken:
"Freshman, get up on that table ere we can count four."

Then to me they turned and viewed me,
As in abject terror I was cronching by the closet door.
Ah, how clearly I remember, 'twas the eighteenth of September,
And the nineteenth ere they left us, and their little fun was o'er.
But the next night when they came, rapping, tapping, knocking,
Did I open for that Sophomore? NOT FOR UNCLE—NEVERMORE!!!

D, '16.

MILLSAPS COLLEGE CLUB

MISSISSIPPI COLLEGE CLUB

A. & M. COLLEGE CLUB

ARTISTS' CLUB

DABBS QUINTETTE

The boys who put the "ing" onto sing, and placed "Ole Miss" on the musical map.

MOTTO: Sing, Sing, Sing.

PLACE OF MEETING: Any place where there are "eats."

TIME OF MEETING: Most any time.

OFFICERS.

H. R. Dabbs.... .....President
"Chesty" Dabbs...General Manager
"Hawkins" Dabbs.....Leader
Hoyle Dabbs....."Flunky"

MEMBERS.

"Hawkins" Dabbs
"Little Joe" Evans
"Songbird" Martin
"Bobby" Muloy
"Bobbie" Crook

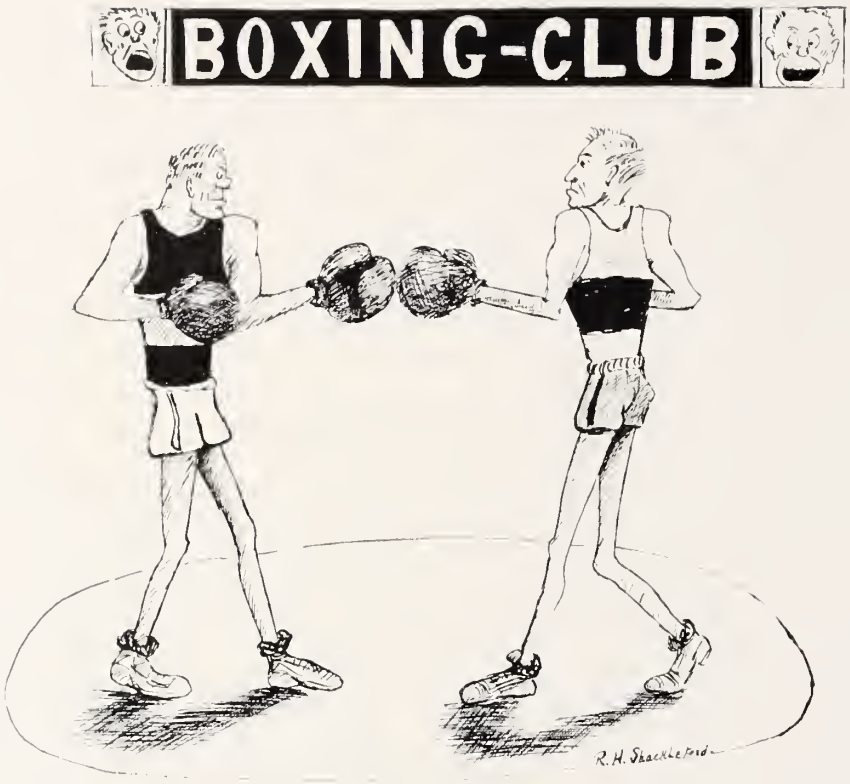

MEMBERS OF BOXING CLUB.

W. L. Driver.....Instructor

Allen		Morse
Amis	Buntin	Shackleford
Bankston	Ball	Sharmon
Bender	Carpenter	Solomon
Bishop	Ham, Mark	Sutherland
Breland		Unger

Ole Miss as She is Spoke

Bone—One hundred cents. "Lost ten bones last night."—Army Initiate.

Bug—Art of getting something for nothing.

Campus Course—Excuse for co-education. "How much credit do you get for campus courses?"—Freshman Bass.

Co-Ed—Faculty in campus courses. "Fifteen for co-eds."—John Dinsmore.

Cut—Refuge of the unprepared. See Written. "Let's cut."—Baby George Hamilton.

Dip—The end of the trail. "Oh, Lordy, if I ever get this dip!"—Miss Picard.

Ducks—The freshman's plea. "Ducks on the zip. Don't take it all."—Breland.

Exams—Professional hunting season.

Fresh—Deweese. "Aw, I ain't as fresh as Nuts Ray!"—Ib.

Gravy Train—Freshman Math???? "Get off that gravy train."—Gen. Dorroh.

Horse Laugh—Ironic applause. Used: 1, When the joke is too deep to be understood; 2, When a freshman tells a joke. "A-a-a-a-h!"—Student Body.

Lab—The place where Rube Boyett makes those stinks. "I wish that darned old lab would burn down."—Bagget.

Math—Freshman woe. "Lemme see your math."—George Leftwich.

Oyez—The national cry of the Scotch. "Oyez, oyez, the store is now open."—Big Scotchy.

Prof—Short, ugly word. "Profs is funny, ain't they?"—Bloody Owen.

Prom—Very prevalent among Juniors. Feeds on purses. And other things.

Shipped—Two weeks' vacation. See Carr, Cook, Potter and Solomon.

Shark—The man who succeeds in bugging Franklin L. Riley.

Written—The best excuse for a cut. "Golly! He's got a paper, and that means a written."—O. B. Smith.

Zip—A friend in need is a friend indeed. "Shoot the zip."—A general cry.

ALIEN CLUB

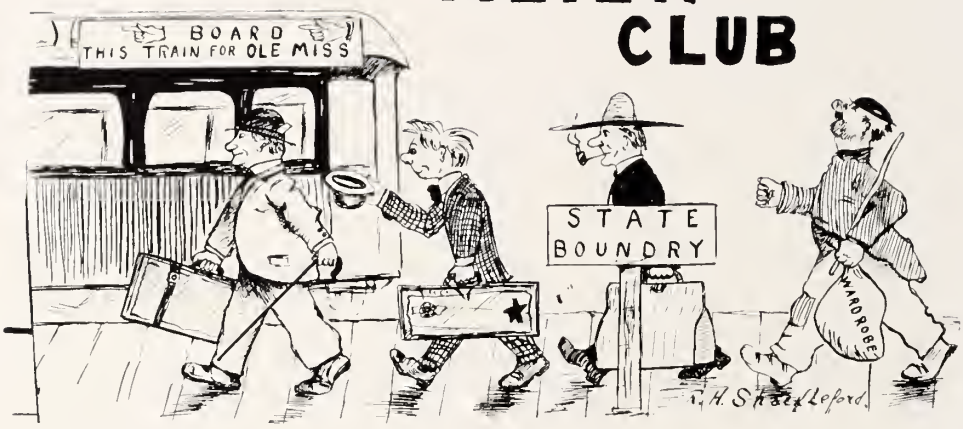

Officers.

Bender ..... President
Bishop ..... Vice-President
Smythe ..... Doctor

Members.

Bender, Tennessee
Bishop, Kansas
Crisler, Tennessee
Owen, Louisiana
Spence, Arkansas
Steen, Tennessee
Smythe, Tennessee

DeSoto County Club

FLOWER—Daisy. COLORS—Green and White. BY-WORD—Fiddlesticks.

Miss Nannie Farley.....Sponsor Miss Christine Farley.Maid of Honor

"Sime" Dean
"Red" Johnston
"Bunny" Buntin
"Kirk" Kirkwood
"Farmer" Turner
"Jo" Lauderdale
"Lawyer" Allen

Hon. L. J. Farley.....Charter Member

IRISH CLUB

Members.

Patrick
Murphy, Bill
Riley, Pete
Murphy, Clif
Murphy, Charles
Blount, Miss Clair

Promises

When the bee has ceased to gather
  Honey from the blushing rose;
When the miser spend had rather;
  When the river uphill flows;

When "in spring the young man's fancy
  Turns to thoughts of love" no more;
When no more to music dancy
  Young feet long to tread the floor;

When at mid-day, high in heaven,
  Coal-black glows the noon-day sun;
When they say "twice two is seven";
  "Playing hands" no more is fun;

When the grass is scarlet growing;
  And the compass south doth veer;
When my heart's blood halts its flowing—
  I shall cease to love you, dear.

D. R. S.

Fragmina

A rose-covered cottage there stood by the sea,
  Where the roses so sweet and so fair
Sheltered the bird as she sang to her young,
  In the nest by the swinging gate there.

A rose-tinted Castle of Dreams I once had,
  Where e'en flower-lit shadows were rare—
Only the Good and the Pure and the True
  And the Beautiful found entrance there.

The rose-covered cottage has gone to decay,
  And the roses have faded to dust;
Moans now the bird to her perishing brood,
  And the hinges are covered with rust.

Oh, ashes and embers of heart and of hope,
  And of fires that my frail passions fed—
Sheeted and shrouded, you're mine, ever mine,
  Life has left me alone with my dead.

Kathleen Baldwin.

WOODPECKERS CLUB —

Purpose	Torchbearers
Motto	Make the bark fly
Color	Solid Red
Song	"Redhead, Gingerbread Head"

Members.	Favorite Knocking Place.
"Sergeant" Adams	North Gable of Chapel
"Red" Jr. Deweese	Door of Room 68
"Freshman" Goode	The Water Tank
"Lawyer" Ford	Roof of Squirrel Hotel
"Tip" Holt	Hospital Door
"Big" Howell	Door of Chancellor's Room
"Red" Sr. Johnston	Law Library Roof
"Young Ramrod" Johnson	Oak Behind Lyceum
"Sandy" Lester	In the Dining Room
"Kodak" Lewis	Grandstand on Athletic Field
"Mack" McRae	Door of His Postoffice Box
"Pete" Riley	At the Campus Store
"Doc" Smythe	The Ramey House
"Brick" Tarver	Gordon Hall Front Door
"Pharmaceut" Turner	Chemical Laboratory
"Freshman" Triplett	Uncle "Top's" Soda Fountain

Sea Largess

(Noon.)

Come quickly, love, to me,
  On rosy wings of thought,
And watch the noon-tide sea
  With flakes of silver fraught.

Farewell your presence, love!
  Ere heralds of the sea
Shall lift their horns above
  The ripples and decree

The treasurer-trove the dower
  Of mermaid bride, I'll haste
Me down, at even's hour,
  Across the sallow waste

Of sands and steal enough
  (As then it me beseems)
Of all the gleaming stuff
  To build our House of Dreams.

(Evening.)

Fly quickly, love, to me,
  On rosy wings of thought,
And watch the evening sea
  With gems and gold inwrought.

Oh, richer than the riches
  Of gemmed and golden sea
The radiant moment which is
  Bejewelled with thought of thee.

A. P. Hudson, '13.

Songs as They are Sung

AS SUNG BY THE BUSINESS MEN:

"When I Can Read My Titles Clear to Property Here on Earth."
"Rock of Ages Left for Me," for "I Make It All" by the "Cold Hundred."
"I'll Stand for You," as it is "Simply Trust Deeds Every Day."
"Blessed Insurance," "When My Money Rolls Away."
"Pass Me Out," "O Happy Pay," for "Why Do You Wait, Dear Borrower?"
"All to Them I Owe," so "Remit Ye" and "Revive Us Again."

AS SUNG BY THE LAWYER:

"When My Neighbors' Trials Are O'er" I will not "Resent Fee."
"Nearer My Wad to He," for "I Defend Them All."

AS SUNG BY THE STUDENT:

"When Shall We Eat Again" in "Gordon's Hominy Ranks?"
"There Is a Test for the Weary," so "Shirk, for the Night Is Coming."
"Just as I Cram" to "Make Up the Loss" of the "Pondering Boy."

AS HUMMED BY THE FARMER:

"What Shall the Harvest Be?" or "Will There Be Any Crops on My Ground?"
"Seed Away," for "Sowing in the Morning" is "Bringing in the Sheaves" "At the Frost."
"Throw Out the Plough Line" and "All Hail the Shower" of "Genuine Rain."

WHISTLED BY THE TAX COLLECTOR:

"The Half Has Never Yet Been Told," for "They Love to Tell a Story."
"Curst Be the Lie That Binds" "From Homeland's Richest Domains to That Sorrel Horse of Thine."
"They Heed Me Very Sour," but "My Bounty 'Tis of Thee," and "I Ring Them In."

AS SHUNG BY THE HIC-ER-GOOD FELLOW:

"Praise Memphis, From Whence All Liquors Flow."
"Reel Not to Temperance," for "Fill Me Now" with "Just One Dram."
"Have Courage to Shay Yes" and "Pilot Me" to "Thy Old Kentucky Own."
"Julep Will Give Me True Zest" down on the "Soiree Liver."

GROANED BY THE "HAPPY" HUSBAND:

"There Is No Rest for Willie," for "I'd Give My Wife Just to Be Free."
"Creep, Baby, Creep," and then "Rocked in the Cradle of Sleep."
"Rocking Today" and please "Cry Not Tonight."

RAD H. REED.

Good
Night.
R.H. SHACKLEFORD.

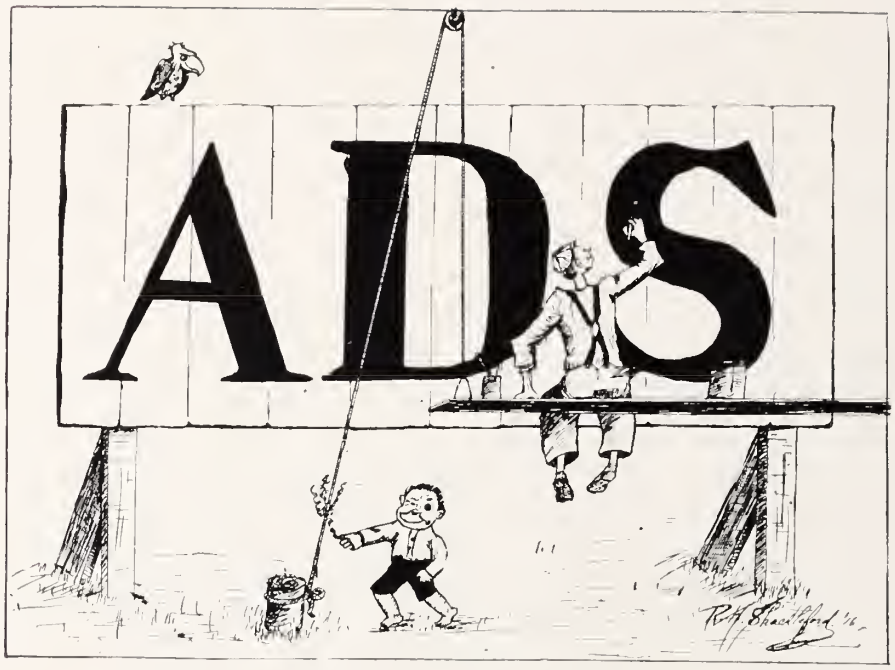
ADS
R.H. Shackford '16

WE appeal to every Loyal Student in the University of Mississippi to patronize those whose advertisements appear in this book. If you are interested in the success of Ole Miss and wish to see it the greatest University Annual in the South, you will do what you can for the advertisers.

The business men of the country know of the value of our book as an advertising medium, and we must hold this confidence by helping them in every way possible.

We unhesitatingly recommend every advertiser, and we again ask that you help him who has helped us.

"OLE MISS" BOARD, '14

ALEXANDER & ALEXANDER

ATTORNEYS

C. H. ALEXANDER (Deceased) - - - - - Law '79
CHARLTON A. ALEXANDER - - - - - - Law '06
JAMES A. ALEXANDER - - - - - - Law '07
J. P. ALEXANDER - - - - - - - - Law '10

Jackson, Mississippi

W. CALVIN WELLS W. CALVIN WELLS, JR.

LAW OFFICES OF

WELLS & WELLS

Insurance Law a Specialty

JACKSON MISSISSIPPI

J. N. FLOWERS '96 J. T. BROWN '12

FLOWERS & BROWN

Attorneys at Law

Merchants Bank Building Jackson, Mississippi

J. M. VARDAMAN

Attorney at Law

Merchants Bank Building Jackson, Mississippi

WILLIAM HEMMINGWAY

ATTORNEY

Capitol National Bank Bldg. Jackson, Mississippi

WATKINS & WATKINS

Attorneys and Counselors at Law

Watkins-Easterling Bldg. Jackson, Mississippi

University of Mississippi

1848—1914

✠

Six Departments

Complete in Every Particular

Academic
Engineering
Medicine
Education
Pharmacy
Law

Location Unequalled in the South

Electric Light, Steam Heat, Pure Water, New Buildings, New Equipment

Summer Term Opens June 9, 1913

Next Regular Session Begins Thursday, Sept. 25, 1913

A. A. KINCANNON, Chancellor

UNIVERSITY, MISS.

Cotrell & Leonard

Albany, N. Y.

OFFICIAL MAKERS OF

Caps and Gowns

To the American Universities from the Atlantic to the Pacific.

CLASS CONTRACTS A SPECIALTY

S. C. Toof & Co.

Printers

Stationers, Engravers

Specialists in

High-grade Embossed Stationery
Engraved Invitations
Announcements
Programs

Write for Samples and Prices

195-201 Madison Ave.
Memphis

When quality cigars are wanted don't forget

Samelson's Tademas and Julia Marlowes,

On sale at all first-class stores.

Established 1872 Excelled by None

E. A. Wright

1108 Chestnut Street, Philadelphia

Engraver
Printer - Stationer

Manufacturer of

Class and Society Pins, Medals

Exclusive Designs in

Stationery - Calling Cards
Fraternity and Class

Dance Programs, Invitations,
Menus, Shingles,
Leather Souvenirs, Certificates

Engrossing Certificates,
Memoirs, Testimonials

Wild Wave
Chocolates and
Bonbons

FOR SALE AT THE

University Book Store

TRY A BOX

Blanke Wenneker Candy Co.

ST. LOUIS

SPECIFY

Crane Plumbing Goods

All the latest sanitary plumbing fixtures

Solid Vitroware Porcelain Goods
Porcelain Enamel

Tubs and lavatories that look good always

Water closets that stay right

Crane Company

Call and see our show rooms

Fourth St. and Court Ave. Memphis, Tenn.

Beasley-Holly Co.

Main St., Corner Gayoso
Memphis, Tenn.

Headquarters for

The Latest in Haberdashery

"We may not make customers of all our friends; but we do make friends of all our customers."

DON'T FORGET US, BOYS

Knox Hats

Majestic Theatre

When you are in Jackson, remember the Majestic. The most popular photo-play house in the city.

Strictly high-class, moral and educational. Change of program daily.

Houston D. Bowers
Prop. and Manager

J. F. Burke & Co.

Incorporated

WHOLESALE
Commission Merchants

Blue Valley Butter

FRUITS and PRODUCE

A. H. Fetting

Manufacturer of

Greek Letter Fraternity Jewelry

213 North Liberty Street
Baltimore, Md.

Factory
212 Little Sharp Street

Memorandum package sent to any fraternity member through the secretary of the chapter. Special designs and estimates furnished on medals, rings, pins, for athletic meets, etc.

THE LARGEST STOCK OF

Bibles

in Mississippi

Is Carried by

The Baptist Record

Send for Catalog

SOAP The Well Known P. & G. Brands

STARCH

Our Own Brands ❧ Kelver Brands ❧ Alden Spears Brands
Erkenbrechr Brands ❧ Gletten Milling Co., Arabold, etc.

Supplies of all Kinds

National Aniline & Chemical Company

232 East Pearl Street — CINCINNATI — Telephone Main 2789

Represented by C. H. YARBROUGH, 158 Second Ave., North, Nashville, Tenn.

"Just the Information We Need"

WEBSTER'S NEW INTERNATIONAL
—THE MERRIAM WEBSTER

Every day in your talk and reading, on the street car, in the office, shop, and school some new question is sure to come up. You seek quick, accurate, encyclopedic, up-to-date information.

This NEW CREATION will answer *all* your questions with *final* authority. *400,000 Words Defined. 2700 Pages. 6000 Illustrations. Cost $400,000.* The *only* dictionary with the new divided page. A "Stroke of Genius."

Write for specimen pages, illustrations, etc. Mention this publication and receive FREE a set of pocket maps.

G. & C. MERRIAM CO., Springfield, Mass. U. S. A.

Moore & Culley Company

Druggists

Capitol and President Streets
Jackson, Miss.
PHONES
Cumberland 1399
Mississippi Home 395

Insurgent Cigars

Stay Good

5c

Hersheim Co.

New Orleans, La.

Compliments of

Van Vleet-Mansfield Drug Company

Memphis, Tenn.

OSMUNDO
(Havana)

EL ASPECTO
(Porto Rican)

10c

ARABIAN NIGHT
H. B.
LA FRUTA
SALOME
SMILE

5c

CARR-WILLIAMS TOBACCO CO.

The

South's Greatest Book Store

will supply you quickly with any book you want at the lowest possible price. We also carry a large assortment of Holiday Goods, Stationery, etc. If we haven't the book you want we can get it for you.

Write for Catalog and Prices

Smith & Lamar

Nashville, Tenn.

Richmond, Va. Dallas, Texas

COAL! COAL!

Direct from our mines to you. Besides operating mines, we handle the best grades of coal from Alabama, Illinois and Kentucky. Can make prompt shipment on all grades. Special attention to contract requirements

Brown Coal Company

Telephones 841

916-919 Exchange Building

Memphis, Tenn.

The E. H. Abele Company

Surveying Instruments, Drawing Materials and Blue Printing

Blue and Black Prints made any size at reasonable prices by electric machines

ROYAL BUILDING :-: MEMPHIS, TENN.

ARMSTRONG FURNITURE CO.

"WE OPEN CREDIT ACCOUNTS"

MEMPHIS, TENN.

McDermott Hotel

European Plan

Holly Springs, Miss.

BOYS

Come to see us and try on one of our

Stein-Block or L. System Suits

JUST THE THING FOR COLLEGE CHAPS

Also the Latest in

Haberdashery

GOLDEN EAGLE CLOTHING CO.

New Location, 11 S. Main

MEMPHIS, TENN.

Chambers Office Supply & Typewriter Co.

Dealer in

Everything for Your Office and
Everything in Typewriters

Exclusive Agency

L. C. Smith & Bros. Typewriter Co.
"Ball Bearing, Long Wearing."

RENTS, REPAIRS, SALE OR EXCHANGE

Edwards Hotel Bldg. Jackson, Miss.

PRESS PRINTING COMPANY

We make a specialty of University work and do practically all of the official printing of the institution.

Satisfaction guaranteed on all students' printing.

Press Printing Company, Oxford, Miss.

The Grenada

Grenada, Miss.

RATES

$2.25 - - $2.75

T. J. RUCKS, Manager

A. J. STACY, Clerk

R. E. Harland

Proprietor

Palace Billiard Hall

DEALER IN

Imported and Domestic Cigars
Tobacco, Etc.

Cold Drinks a Specialty

JACKSON, MISS.

Polarine

FRICTION REDUCING MOTOR OIL

Standard Oil Company
INCORPORATED

The Popular
HOTEL ROYAL
EUROPEAN

H. P. DYE AND S. J. THIGPEN, Proprietors

New Building Sample Rooms New Furniture
100 Baths 36 Private Baths

Two Blocks East of Depot on Capitol St.
JACKSON, MISS.

—ALSO—

HOTEL CARROL
VICKSBURG, MISS.

European and American The Best in the City

Make Your Future Secure Now

How often have you heard people say, "I can't save a cent, money fairly runs away from me." Thousands who once said the same thing are now accumulating competences or reserve funds through Security Mutual. Twenty payment and endowment policies. The "Big" men of business are almost without exception strong advocates of Life Insurance.

The influence and patronage of the Faculty and Students of the University are respectfully requested.

INQUIRIES BY MAIL ARE SOLICITED. WRITE TODAY TO

WARREN PULLEN

215-217 MERCHANTS BANK BUILDING
JACKSON, MISSISSIPPI

DRINK

Coca-Cola

IN BOTTLES

LOOK FOR THE
TRADE-MARK

Our Goods are Made in a
SANITARY PLANT

Coca-Cola Bottling Works

Holly Springs, Miss.

Bon-Ton Cafe

Newly Fitted Up With

Marble Counters and Ice Boxes
Tile Floor

Sanitary in Every Respect

Call and see us—Same old stand

213 West Capitol Street
JACKSON, MISSISSIPPI

Bakery Goods of the Highest Class

Winkelman Baking Co.

MEMPHIS, TENN.

Mail Orders Solicited

Elect Flour

DISTRIBUTED BY

Shanks-Phillips & Co.

Wholesale Grocers and Grain Dealers

Memphis, Tenn.

Geo. W. Buffaloe, Jr.

Confectioner

Oxford, Miss.

R. R. Chilton & Company

"Uncle Top" and "Uncle Bob" will treat you right.

They have the finest and most sanitary soda fountain in North Mississippi. An excellent line of Candies and Tobacco.

Prescriptions Carefully Compounded

OUR SERVICE

Consists of These Three
IMPORTANT PARTS

1st---QUALITY
2nd---CLEANLINESS
3rd---PROMPTNESS

J. SEROS, Prop.

DIETZGEN'S

Drawing Materials are the Best

Special Prices to Students

Send for Latest Catalog

Eugene Dietzgen Co.

New Orleans, La.

Dr. A. E. Russell

Dentist

OFFICE AT
Dr. Wright's Old Stand

Students' Trade Solicited

Phone 122

DRINK Sip TRADE MARK TASTES LIKE MORE

It Reaches the Spot

That Dry Spot where lurks the Yearning Summer Thirst.

Sold at Fountains
and in Bottles

Proficiency

Is Developed and Inspired by the Habitual Class-Room Use of

Waterman's Ideal Fountain Pen

Regular, Safety and Self-Filling Types. $2.50 Up

Without a Peer in Pendom

Ask Your Dealer for Waterman's Ideals

L. E. Waterman Company, 173 Broadway, New York

V. H. Oswalt

Barber Shop

NEXT TO

Cash Jewelry Company

✣

Students' Trade Solicited

✣

Come to See Us, Boys

OUR MOTTO: "The very best value possible for your money."

The J. E. Neilson Co.

Department Store

Oxford, Miss.

The Very Best Lines Clothing, Shoes and Gents' Furnishings to be Had in the Country.

New Opera House

Seating Capacity 900

Four Reels of High-Class Moving Pictures Every Night

F. L. TOOL, Manager

OXFORD, MISS.

Johnson's Greenhouses

32 S. Second Street, Corner Monroe

All Kinds of Cut Flowers

Your Patronage Solicited

Memphis, Tenn.

Dr. J. E. Hargis

Dentist

Office

Over Nelson's Department Store

Oxford, Mississippi

Phone 272

John A. Denie's Sons Co.

Manufacturers and Jobbers of

Lime, Cement, Plaster, Fire Brick, Vulcanite Roofing

Main Office and Store

82 South Front Street

Both Phones 411 Memphis, Tenn.

UNIVERSITY OF TENNESSEE

COLLEGE OF MEDICINE, SCHOOL OF PHARMACY AND COLLEGE OF DENTISTRY, MEMPHIS

Four medical colleges united. Ten all-time teachers. Twelve separate well-equipped laboratories for fundamental instruction besides several research laboratories. Twenty-two free dispensary rooms specially equipped for each department. More than 350 free beds in hospitals.

Three new college buildings. More than one hundred in combined faculties of the three Memphis departments.

Hereafter one year of college work in Physics, Chemistry, Biology and French or German will be required for admission to the first year of the medical course proper.

Beginning September 21, 1914, both at Knoxville and Memphis, a preliminary year in Physics, Chemistry, Biology and French or German will be offered. The tuition charge for said course at Memphis will be $100.00. At Knoxville the same fee, $100.00, will be charged to non-residents of Tennessee. To residents of Tennessee taking this course at Knoxville the tuition will be free, the State paying their railroad fare from their homes to the University and return.

Registration days all Memphis departments Sept. 15th. to 21st.

FOR COPIES OF THE UNIVERSITY OF TENNESSEE BULLETIN, ADDRESS THE REGISTRAR-BURSAR OR THE DEAN OF THAT DEPARTMENT ABOUT WHICH INFORMATION IS DESIRED

Mrs. Lillian White

Cut Flowers

For All Occasions

Next Door to Y. M. C. A.

Write, Phone or Telegraph

243 Madison Avenue

Memphis, Tenn.

DAVIS MIZE

WHOLESALE GROCERS

Oxford, Mississippi

ALL KINDS OF

CUT FLOWERS

Memphis Floral Co.

South Main St. Memphis, Tenn.

J. R. DINSMORE

Local Agt., University, Miss.

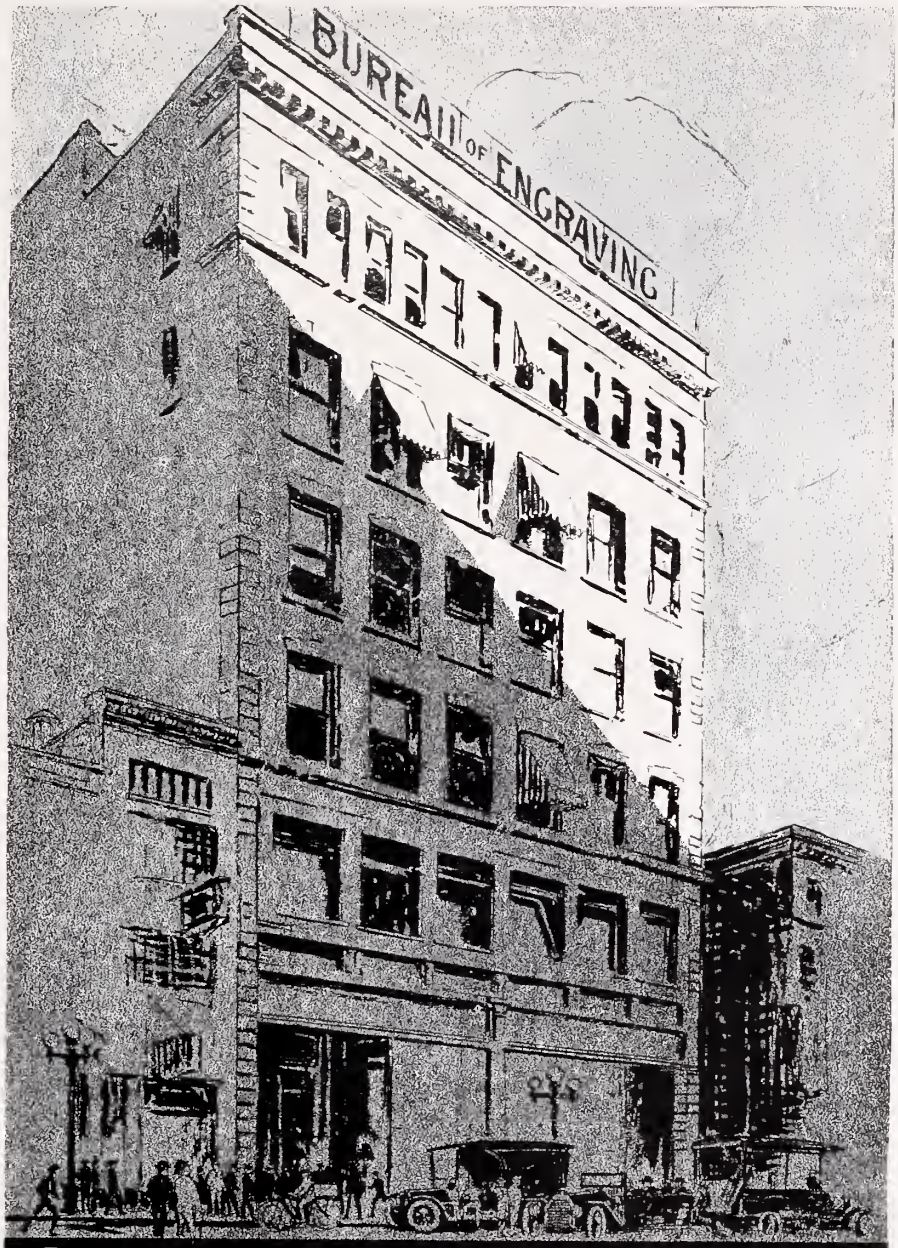

BUREAU OF ENGRAVING INC.
ENGRAVERS .... ARTISTS .... ELECTROTYPERS.
MINNEAPOLIS, MINNESOTA.

Paul & Douglass Company

College Annuals
Class Pins
Invitations

Memphis